THE RALEIGH NEWS.

VOL. XVI.--127. RALEIGH, N. C., TUESDAY, FEBRUARY 3, 1880. $5.00 PER ANNUM

State Library mh 18 80

FORTY-SIXTH CONGRESS.

DAILY PROCEEDINGS OF THE SENATE AND HOUSE.

Precautionary Measures Suggested to the National Board of Health, Etc.

HOUSE.

Among the bills introduced and referred this morning were the following:

By Mr. Phelps, of the Committee appropriating $1,000 for the relief of the sufferers in Ireland, also levying a duty of thirty per cent. *ad valorem* on all bonnets, hats or hoods imported into the United States, composed of palm leaf, chip, grass, willow, straw or other vegetable substance, or of hair, whalebone or other material not otherwise provided.

Senator Garland, from the committee on the Judiciary, reported adversely on the bill extending the benefit of the Southern Claims Commission to the Indian tribes, and it was indefinitely postponed.

Senator Thurman, from the Judiciary committee, reported the bill for reviving and continuing the Court of Commissioners of the Alabama claims, and for a distribution of the unappropriated money of the Geneva award. Placed on the calendar.

It confines the jurisdiction of the court to the claims of insurers and to claims directly resulting from damage on the high seas by Confederate cruisers during the rebellion.

Senator Harris introduced a bill to increase the efficiency of the National Board of Health. It provides that the Board shall report to the President when any place is dangerously infected, and after official publication such report prohibits the transportation of goods or persons from such place into some place in another State until the President proclaims the place no longer infected. Also that the Captain of all merchant vessels coming from any foreign port between thirty degrees south and forty degrees north latitude, or upon the Mediterranean, shall show at the port of entry such bill of health as the Board prescribes from the proper health officer at the port of departure.

Senator Harris introduced a joint resolution authorizing the President to call an international conference to adopt the international system of notification as to the sanitary condition of the ports, and the vessels leaving the ports likely to be infected.

Senator Jones presented credentials of Messrs. Randall, Lee and Gibson; elected Senators from Louisiana for six years, beginning 4th of March, 1883, which were read.

After transacting some unimportant business the Senate adjourned at 3:30 P. M.

The Senate, in executive session, confirmed the following nomnations for census supervisors: J Grattan Cabell, 3d; Stuart F Lindsay, 4th, and Rufus A Ayres, 5th District of Virginia; Frederick G Bromberk, 3d; Sidney Kutland, 4th District of Alabama; W W Goodpasture, 2d; F M Paul, 3d; T H Payne, 4th, and William M Smith, 5th District of Tennessee.

Foreign News.

DUBLIN, Jan. 31.—At a meeting of the Mansion House Committee last night it was announced that £33,000 had been received to date, and £15,300 disbursed. The chairman complained of the attacks which had been made in America on the constitution of the committee and its mode of the distribution of funds. It was announced that the committee had received £3,000 additional from Sydney, making a total from the Australian colonies of £21,000.

LONDON, Feb. 2.—A Vienna dispatch to the *Times* says that a correspondent at Rome of the *Politische Corresponderz* says that the Italian minister of the Interior has issued a circular to the prefects of the provinces bordering on Austria, and pointing out the great importance to the government attaches to a calculation of friendly relations with Austria, and instructing them to keep a vigilant eye on the itinerant and political agitators and emigrants from Frieste, Trent and elsewhere, and to repress, vigorously, any excesses that such persons may commit.

A dispatch from Cabul says that our position here is so much stronger than it was two months ago, that any fresh movement on our part may take a different direction from that of the past. We can now watch the course of events and regulate our action by the circumstances of the movement.

A Berlin dispatch to the *Standard* says that in a letter to the Berlin *Journal*, Dr. Siemens, an eminent telegraph engineer, contends that he was the first to divide the electric light and to utilize it for practical purposes. In proof of this he refers to his electric illumination of the imperial arcades at Berlin, which was achieved long before Mr. Edison's experiments.

U. S. Supreme Court Decision.

WASHINGTON, D. C., February 2.—The following case was decided in the United States Supreme Court to-day: Harvey Terry vs. B. F. and J. P. Little, from the U. S. Circuit Court, District of North Carolina. The suit was to enforce the liability of stockholders for the debts of an insolvent bank. The court holds that the snit should be brought in equity by or for all the creditors, and that the suit cannot be maintained at law by one creditor against two stockholders who are not jointly liable.

Judgment of the Circuit Court is affirmed with costs.

The decesion was rendered in the United States court this afternoon in the case of the Denver and Rio Grande Railway Company vs. Canan City and Sanjuan Railway Company upon a petition for a writ of mandamus. The writ was asked for by the Denver and Rio Grande Company upon the ground that the United States Circuit Court for the district of Colorado, had disregarded a mandate of this court in its decision of the points at issue at the last term. This court, however, denies the petition for a mandamus upon the ground that as to the substantial matters complained of by the Denver Company the Circuit court was at liberty to exercise judicial discretion, and that in such cases a remedy for the errors commited was by appeal and not by mandamus. This court, however, declines to express any opinion as to whether the decrees of July, 1879 and January, 1880, contain errors to the prejudice of either party. But as to the rights of the Denver Company will cease under the provisions of the act of Congress in 1882, as to portions of its road, then, the unfinished court considers it their duty to afford the parties an early and final determination of their controversy upon the merits. It therefore, announces that upon the perfection of an appeal and upon filing of the transcript it will hear a motion to advance the cause for consideration at the present term.

Terrible Massacre.

LONDON, Feb. 2.—A *Times* Caudahar dispatch says: Terrible accounts reach here from without the British lines. It is reported that nearly 2,000 families have been exterminated by the Ghilzas, and that seven of the villages of the latter were afterward captured by the Hazaras and every soul in them slain.

A Berlin dispatch says Leipsic Grensbot publishes an article on European disarmament. He is believed to be inspired in suggesting that if there were a British government capable of inducing Parliament to declare that, England, in case of a Russo-French attack upon Germany, would guarantee the neutrality of Belgium, Luxemburg and Switzerland, and would demand also the neutrality of the North seas and the Baltic. Such a declaration would bring about real peace.

Destructive Fire.

BOSTON, Feb. 2.—A fire broke out last night in the warehouse of R. G. Morse, 840 Washington street, crossed the block and consumed the lumber warehouse used by A. F. Stearnes & Co., containing a large quantity of dressed lumber. A heavy gale was blowing at the time and it was feared that an extensive conflagration would ensue. The entire fire department of the city was at work and the most strenous efforts of the firemen were required to prevent a more serious fire. The total loss is about $30,000.

Alaska News.

FORT TOWNSEND, Washington Territory, Jan. 31.—The steamer California has arrived here from Sitka, and collector Ball is a passenger *en route* to Washington city to represent the needs of Alaska in the legislation to be proposed this winter. The mining news from Sitka is favorable, underground work is progressing, but the mills have suspended operations on account of the severity of the weather.

Change of Weather.

BOSTON, Feb. 2.—A dispatch from Mount Washington says there was the greatest change yesterday in the weather ever known on that mountain in the same length of time. The thermometer at noon being nineteen degrees above and at nine last night twenty-seven below zero. The wind was blowing ninety-nine miles an hour.

Debt Statement.

WASHINGTON, Feb. 2.—The debt statement issued to-day shows a decrease of the debt for January to be $11,014,263,95; gold certificates outstanding, 10,411,100; silver certificates outstanding, 9,052,910; certificates of deposit outstanding, 12,635,000; legal tenders outstanding, 36,681,016; fractional currency outstanding, 15,668,729.96.

Relief Items.

CAMBRIDGE, Feb. 1.—At Parnell's reception Saturday night, six hundred and fifty-five dollars was subscribed.

MEMPHIS, Feb. 1.—About seven hundred dollars were subscribed at a meeting Saturday night to the Irish Relief Fund, and a committee appointed to canvass the city in behalf of suffering Ireland.

Death of Thomas Duncan and his son, Thomas L. Duncan, of Beaufort.

Correspondence of the News.

BEAUFORT, January 31.—On the 26th instant one of our most esteemed and useful fellow citizens, Thomas Duncan, Esq., departed this life in this place, in the 74th year of his age. His disease was *softening of the brain*, caused by an injury to the spine, produced by a fall from his buggy. Although he had lived beyond the age assigned by the Psalmist as the limit of vigorous life, yet such was his uncommon vitality, his healthful appearance and quick and elastic step, that his family and friends generally thought he would live many years longer. His death is much lamented by the people of the entire county. He left three sons and five daughters, besides many grand-children, to mourn his departure.

Early on the morning of the 30th of the same month, Thomas L. Duncan, Esq., a son of the former subject of this notice, residing in the same family, also departed this life, in the 37th year of his age. His disease was *acute rheumatism*. This young man's death seems most untimely. He was very much respected and beloved by this community for his many excellent traits of character, and all the people were very much shocked and pained to hear of his sudden death. He left two children, his wife having died some years ago.

Verily, we are forcibly reminded of the truth of Mrs. Heman's words:

"Thou hast all seasons for thine own,
Oh, Death!"

The grief-stricken family have our sincere sympathies under these great bereavements. We cannot bid adieu to these departed friends without expressing the hope that their immortal spirits, released from earthly toil and trouble, are now reposing in peace in the bosom of their Heavenly Father, in the land of everlasting rest. R.

The Farmer of Swift Creek.

Correspondence of the News.

SWIFT CREEK, Feb. 2.—Old mother goose is picking her chickens.

I read a copy of the *Signal* the other day. Oh! you know a heavy snow storm suggests to our minds that there are *poor* with all the anticipation of sleighs and merry times have one thought that there are poor. Well leaving things that distub our purse and I hope our hearts, your correspondent wants to say that if this falling of snow was to continue until it reached three feet, so much the better it would be for our energetic farmer, and it would be a happy time for the thriftless one with his neighbor and eating companion the rabbit. A passing thought comes to say that God in his goodness knew when we were best able to stand snow and he has sent it. A past season of splendid crops, no diseases among our cattle, no turmoil, prices of goods low. Be kind to the poor. S. T. G.

Tilden Gives a Sentiment.

Philadelphia Times.

PITTSBURG, Jan. 30.—The Iron City Tilden Club to-night gave its first annual reception at Lafayette Hall, where the following was read:

NEW YORK, January 30.
To Dr. E. A. S. Wentzell, president Iron City Tilden Club:

I have received your invitation to attend your annual reception or to transmit a sentiment. As I cannot be present on that occasion, I give you a sentiment: "Obedience to the choice of the majority as expressed in the elections is the vital principle of self-government, without which its forms are a sham, representing only fraud or force.
SAMUEL J. TILDEN."

A Substitute for Battery Power.

The New York *Tribune* states that the Western Union Telegraph Company has recently introduced an improved system of generating the electric current by substituting mechanical force for the chemical battery hitherto in use. Dynamo-electric machines, operated by steam, take the place of the old fashioned jars, effecting a great saving, producing more trustworthy results, and increasing the capacity of the lines. The machine is what is known as a Siemens generator. It is not in itself a novelty, but is now first successfully used for this purpose. It is claimed that there will be a saving of fifty per cent. by the new system.

Author Dead.

PARIS, Feb. 2.—Pierre Earnest Beunt, scientist and author, is dead.

A NEW WAVE.

THE DISTRESS IN IRELAND--WILL SEEK NEW HOMES.

A Message from the Lord Mayor of Dublin that it has Reached Calamitous Proportions.

New York World, Jan. 31.

Mr. Richard O'Gorman, Secretary of the Irish Relief Committee of New York, has received a cable despatch from the Lord Mayor of Dublin saying that the distress in the west of Ireland is rapidly increasing and is assuming calamitous proportions. Mr. O'Gorman said last evening that he was daily in receipt of information from Ireland, all to the effect that the destitution in Connaught and the northwest and southwest and the islands lying off these parts was rapidly developing dimensions far exceeding the worst fears of the people. In some districts the distress had almost taken the character of famine, and the gravest fears were entertained for the spring and early summer. He will to-morrow send £200 to the Mansion House Committee, which will make £2,100 already sent by this committee. Thurlow Weed had sent a contribution of $100. Forty thousand copies of an address to the people of the United States, of which the substance was recently printed in the *World*, have been printed and being sent to persons selected without respect to their party, religion or nationality. They are sent to every person in New York, Brooklyn and all around who the committee think likely to contribute and able to do so.

Mr. O'Gorman said he believed this distress would be followed by an immense wave of emigration, and spoke approvingly of the bill before Congress to colonize these emigrants in the Western States. They should, he said, be got out of the seaboard cities as soon as possible and settled on the land, for the cultivation of which their former life had prepared them, and where they would feel at home and would soon by industry become secure and independent.

The Exodus Inquiry.

N. Y. World.

WASHINGTON, Jan. 30.—In the exodus investigation Mr. Charles H. Otey was to-day subjected to a rigorous cross-examination by Senators Windom and Blair. He acknowledged that he had not heard any member of the Washington "Emigrant Aid Society" advise the diversion of the exodus from Kansas to Indiana for political purposes except Mr. Mendenhall and could not name any other Republican in Washington outside of the society who had advised or promoted the exodus for political purposes. He had never heard of any colored men other than Perry, Williams and Evans who were engaged in stirring up the people to emigrate. He believed that the intelligent people of North Carolina, black and white, Democrats and Republicans, were opposed to this exodus.

Mr. F. A. Bonitz, the editor of a Democratic paper at Goldsboro, testified that it was difficult to assign a reason for the exodus from North Carolina. It certainly was not on account of oppression. In reference to the treatment of colored people before the courts he cited several instances to show that white jurymen displayed strict impartiality to their decisions when colored men were on trial. Rare cases, he said, might be instanced where severe penalties had been imposed on both white and colored culprits for petti larcenies. He admitted that there existed a belief among some of the blacks that penal laws were less severe in Indiana than in North Carolina, and he thought this had some effect in influencing emigration.

M. T. Lewman, Sheriff of Putnam county, Ind., and a resident of Greencastle, produced a printed circular which he obtained from one of the North Carolina emigrants after he had reached Greencastle. It had been printed in the office of the Greencastle *Banner*, the editor of which, J. H. Clay, a colored man, was the author of it. This circular had been circulated quite extensively among colored people in North Carolina. It urges them to come to Indiana, setting forth the attractions of that State, stating that its climate was healthful, that free schools for both races were maintained, that there were numerous colored churches, and that the blacks and whites stand equal before the law, and also that thousands of good farm hands and house servants could readily find employment at remunerative wages. It especially urged those who contemplate coming to do so "during the present summer and fall (1879) so as to get located in time to make their contracts with the farmers for next year."

The Atmosphere of Colorado.

The atmosphere of Colorado is peculiar, and it is difficult for the traveler just entering it to estimate correctly by the eye distances. The oft-repeated story of the two English tourists is a clear illustration of the deceptive appearances. They started for a morning's walk before breakfast for the foothills. Coming to a stream one of them started to jump across and plunged into a deep creek, twenty feet wide. His companion disrobed himself and waded across. Journeying along still further they asked a cow-boy the distance to the mountains, and were chagrined at his reply:

"Well, stranger, them 'er hills is jest fifteen miles, an' ef yer goin' to walk to 'em you'd better go back an' take a fresh start."

The tourists immediately retraced their steps, and when they came to a very small stream, over which they had just passed, the one with the wet clothes began to disrobe himself.

"What are you taking off your clothes for?" quoth the other.

"Why, to wade the creek, to be sure. I won't be fooled a second time."

The stream was only two feet wide, and his companion bounded over with one step.

Railroading on Ice.

A railroad on ice across the St. Lawrence River at Montreal, Canada, will probably be completed on Monday. The first train will contain a number of directors of the Southeastern Railway, the contractors of the road and members of the press. The river at this point is about two miles wide. The total length of rail on ice will be three miles, and cost $6,700. The track is constructed as follows: Cross pieces of plank, 12 feet long by 3 inches thick, are laid flat on the ice, which is tested as to the thickness at every few yards. On these cross pieces stringers are laid. These stringers consist of a succession of hemlock beams, 12 inches square, 15 feet long, laid parallel the entire route. 4 feet 8 inches apart. Ties 4 feet long and 3 inches thick are laid on the stringers, and are intended to receive the rails. After the track is finished water will be pumped between the stringers, which, as soon as frozen, will have the same strength in effect that sand and gravel similarly applied have on ordinary railways. Experts in charge of the work express themselves confidently as to the safety and perfection of this road. The engines used at first will be one of eighteen tons, the lightest in use, but if required a twenty-six-ton locomotive, they say, can be used with perfect safety.

LET UNCLE SAM PREPARE FOR WAR.

A Correspondent Discovers a European Alliance Against the U. S.

CINCINNATI, Jan. 30.—A special dispatch from Washington says: "The fact that France and Germany have formed an alliance for the purpose of constructing under European auspices a ship canal over the Isthmus of Panama has come to the knowledged of Secretary Evarts, and he has had an interview with Capt. Eads of jetty fame, with a view of commencing the dock system of crossing the Isthmus. His object is to commence in advance of foreign powers, so that if trouble between this country and European nations grows out of the matter, the United States may be on the defensive instead of the offensive, as would be the case if the opponents began first. The dispatch concludes: "I may add, too, that a gentleman from New York who is advised of the reported foreign alliance, has a letter from European source which says there is great probability of a foreign war with the United States within the next six months.

Truth Worst of All.

Detroit Free Press.

A man who said he was trying to get enough money together to reach Toledo yesterday entered an office on Griswold street and told his story, and added that his name was Cæsar.

"Any relation to Julius or Augustus?" queried the citizen.

"Well, no, I want to be honest and square about this thing, and I tell you honestly that I am not related to either."

"Then I can't help you any. You are nothing but a common sort o' plug, and it won't make any difference whether you ever get to Cleveland or not. If you were related to the great Julius I should feel in duty bound to help you."

The man backed out without another word, and entering the office next door he walked up to the occupant with the remark: "My name is Cæsar, and I am closely related to Julius and Augustus. Can you spare me ten cents to help me get to Toledo?"

"Sir, you are a base deceiver!" replied the other. "You are no more related to the Cæsars than I am! Had you come here and told me a straight and truthful story I should have given you a quarter! You can go, sir!"

The man went out, and he determined to tell the truth and nothing but the truth. Halting the first man who came along, he said:

"I have been telling folks that my name was Cæsar, and that I was trying to collect money enough to take me to Toledo. Now, the real truth of the matter is that I am named Clark, and I wanted the money to buy whisky. That's the solemn truth, and can you help me with ten cents?"

"Ten cents Why, you base liar and deceiver, I'll hand you over to the police," exclaimed the other.

"I've told you the truth."

"And it's enough to send you up for six months! Don't you dare ask me for money!"

The tramp sat down on a cold stone block, took his last chew of tobacco, and mused:

"I've lied and I've told the truth. I've told the truth and I've lied. I made as much one way as the other, and nothing out of either. Looks now as if I'd got to play deaf and dumb or to go to work!"

Liszt's Cheek.

Listz, the composer, has always been remarkable for his social independence. When he was a young man, in the very brilliant period of his early popularity, some thirty or forty years ago he visited Vienna. The celebrated Princess Metternich, wife of the great diplomatist Metternich, was the chief of society; her salon was the great one of the day. She was a brilliant, captivating woman; clever, full of fine society wisdom; one of the last of the race of grande dames. The bluest of blood ran in her veins, and she was as haughty as Lucifer at times. At one of her receptions her husband, who had invited Liszt, took the celebrated young artist, about whose musical and private life all the gay people of Europe were talking, up to the princess, and introduced him. She was in one of her most haughty moods, as it happened. "Your first visit to Vienna," she said, looking full front in the handsome, stately young man's face. "I hope you are doing well in your business." "Ah, Madame la Princesse," replied Liszt, "I have no business. That vexation belongs to diplomatists and bankers." For one instant the whole social high world of Vienna looked on breathless at this passage of arms between the queen of society and the celebrated artist whose social successes equaled his public ones. The princess and Liszt gazed steadily at each other; neither flinched; then she yielded graciously; and taking his arm walked through the salons with him, and was as charming to him as if he had been a prince of the imperial blood. From that time forward Liszt had no better and truer friend than the enfante gatee of society, the Princess Metternich.—*Anne H. Brewster.*

An Astonished Man.

Washington Star.

Thomas B. Keogh, of North Carolina, must be a very much astonished man. He is a member of the Republican National Committee and secretary of the same. The other day he expressed the opinion to a New York interviewer that Sherman had no strength down in North Carolina, and that the feeling was for Grant there. The Republican committee of that State have declared in favor of Sherman, and elected a Sherman man chairman in place of Mr. Keogh, who resigned in disgust when he found how things were working in the committee. Secretary Sherman is charged with all sorts of reprehensible strategy to secure delegations from Southern States; but this may be only the clamor of defeated politicians. At any rate the fact remains that he has captured a State set down as certain to vote for Grant at Chicago.

Southern Telephone.

Battleboro Advance.

Colonel R. R. Bridgers is one of the leading directors of the Southern Bell Telephone and Telegraph Company, which has just been organized with a capital stock of one million. The idea is to connect all prominent telephonic points by telephone, so that the Raleigh merchant can sit at his desk and give verbal orders to fifty different dealers in Richmond or Augusta. The saving in postage, in time, and in mistakes, will be wonderful.

General Grant is the first ex-president who has visited the upper part of South Carolina since Washington passed through in his private carriage in the year 1797.

Judge James Grant, of North Carolina, now a wealthy, childless citizen of Iowa, has brought up in his house, educated, and set up in business 15 orphan boys.

ICE FARMING.

WHAT FOLLOWED PIONEER WORK ON THE KENNEBECK.

A Crop Never Troubled by Weeds, and which Dreads the Hot Sun--A Cold Comfort.

Boston Herald, Jan. 27th.

It is not many years, relatively, since ice business became a recognized necessity throughout the year in the economy of every part of the civilized world, and its harvesting for the markets first began. A section of less than twenty miles of the Kennebec river, in Maine, constitutes the principle ice farms of the country, and, this season, there will be harvested in that neighborhood upward of one million tons of the ice crop, yet, previous to 1862, or only about eighteen years ago, the idea of storing the product as a supply for demands from outside the State had been unthought of.

In the year last mentioned (1862), Mr. J. L. Chesseman, a man who had become familiar, by long experience, with the ice business and methods of its conduct on the Hudson river, New York, visited the Kennebec region, and established an ice house at Farmingdale, near Gardiner, which would hold 5000 tons of the cold comfort; and this house he proceeded to fill. Here was the pioneer in the business, and he received an innovator's usual welcome. His project was derided and himself laughed at, but he knew what he was about, and went ahead to a splendid success. Twelve years after, or in 1874, there were harvested on the Kennebec from Hallowell to Bowdoinham, a distance of about 17 miles, 575,000 tons of ice, the outgrowth of Mr. Cheeseman's little beginning.

The present season, though so far unfavorable for the collection of ice in states south of Maine, has proved unusually fine in the latter, and a great crop is being harvested, some of the details of which will be given below.

METHODS.

In passing up and down the river during the ice season, one will notice that at quite frequent intervals there is an occurrence of wooden or brush fences, evidently frozen into the ice for boundary purposes, and usually marking off space in front of or near by some ice buildings on the banks.

The beginning of the harvest is usually about the last of December, although one notable year is mentioned when no ice was stored until March, but this was a single exception.

Ice cutters on the Kennebec will not work on ice less than twelve inches in thickness, and fields have been cut there measuring as much as twenty-eight inches in thickness, but this is the extreme and rarely occurs.

When the ice is three or four inches in thickness, it will increase, in good, winter weather, an inch a night, but, as it grows thicker, the increase is much less. Frequently the ice men will take out a crop of acres of ice, and house it, and three weeks afterward harvest another crop from the same surface, an entirely new freezing of 15 inches in thickness. Only two crops, however, are ever got from the same surface in one season. Ice 12 inches in thickness will harvest 1000 tons to the acre.

The regulation size of a cake of ice on the Kennebec is 22x44 inches on the surface. It will be seen that it is possible thus for the ice cake to become as thick, or even thicker, than it is wide; but this does not often occur.

A cake of ice weighs 100 pounds for every three inches of thickness. Thus it will be seen that ice eighteen inches thick weighs 600 pounds to the cake. In fact, about four cakes to the ton is not an unusual average.

The greater enemy of the ice farmer is the snow king. The surface of the ice must be entirely cleared of all snow and "slush" before cutting begins, as only the clean, pure ice is wanted for storage. in fact, soft or imperfect material would jeopardize the crop. Frequently, the "gang" will leave the river at nightfall, with the stars twinkling and the air crisp and biting, and return in the morning to find a few inches of snow, fallen during the night. This must all be removed before cutting. Sometimes the clearings and the new snowfalls will alternate for some time, so that the workers have all they can do to keep the surface clear from day to day and no time to make cakes: but when they do get to ploughing and hauling, the ice will leave a given patch at the rate of a cake every second for hours together.

The ice harvesting, average "luck" attending, lasts ten or twelve days to a crop, after active operations with the gang have begun. The Knickerbocker company, at its houses in Smithton, stowed 30,000 cakes in one day last week. When the ice arrives at the end of the canal nearest the storehouse, an endless chain furnished with "lugs" at regular intervals, revolves over and under an inclined plane, which leads upward into the houses. The lugs run under water deeply, and, when they leave the surface, each lug takes with it two cakes of ice, which it fishes up out of the water. In some cases the lugs take three cakes, and they are always made of sufficient capacity for that performance. At the Knickerbocker houses (the largest on the river) the logs run at the rate of 27 each minute during operation, thus landing 54 cakes of ice in the houses each minute, or about six or seven tons, according to the thickness of the ice. Inside the houses the ice is packed in level piles, and, when the whole amount of stock is stored, a laying of sawdust a foot thick is spread over all, and the house tightly closed. The walls of the house are also packed with sawdust, and this is all the keeping precaution taken, beyond evenness in packing, and the best exclusion of air. Sawdust for the purpose is brought from all the mills far and near, and commands $1 a cord the present season, and so great is the demand the mills away up the river have been laid under contribution for the supply.

The ice housed must be carefully attended by experienced men, winter and summer. It will lose in the houses, if well packed and attended, about 10 per cent. of its weight in melting, and in shipping and handling is constantly depreciating by breakage, chipping, and its perishable nature; so that, though it costs but 15 or 20 cents to get and store it, the return is not one certain to "pay," unless care is taken and watchfulness constantly exerted, together with shrewdness in its manipulation in the markets.

The prices of ice have constantly varied on the river, and occasionally there has been as much excitement attending its marketing as is ever known in mining stocks. In 1870, there had not been a block of ice taken up to the 1st of March, and, on the 20th of February, the rains had broken up and partially cleared the river. A fair crop was taken in March, and some of this ice sold at the houses later for $12 per ton. As an illustration of the opposite extreme, it may here be stated, that in one instance, at least, last year, 2,000 tons of ice was sold at the place of storage on the river, and put on board vessels, for 30 cents per ton. But even in this case no money was lost by the transaction, as that price paid all expenses, and left a trifle over.

The Knickerbocker has houses at Smithton of 54,000 tons capacity, to which it may add 15,000 tons the present winter. At Farmingdale the Knickerbocker's south houses hold 53,000 tons; north houses, 23,000; at Hallowell, 20,000; at Boothby this company also put up 45,000 tons. A number of other houses store in quantities ranging from 6,000 to 50,000 tons. The total number of pounds annually taken from this river reaches nearly 1,000,000 tons.

So much for a short strip of river. If to this was added the amounts harvested on the Cathance and at other places, the reader might agree with the writer, that not all the profitable or the important farming of the country takes place in the summer time, or is found exclusively outside of New England.

STOP IT.

Ravages of Pestilence in Deadwood.

P. Donan in Deadwood Pioneer.

Every paper in the United States is publishing a rawhead-and-bloody dispatch headed "Death in Deadwood"—"Ravages of the Pestilence in Dead-Deadwood"—"A Plague Raging in Deadwood"—and a hundred similar verbal scarecrows. It tells of twenty-four deaths in the first fifteen days of the year, and conveys the horrifying impression that grave-digging and coffin-making are about the only lively industries in the Queen City of the Golden Hills. The whole thing is nonsense, cruelty, injustice. The dispatch includes all the deaths that have occurred in the whole Northern Hills region, on every mountain and in every gulch, since the opening of the year; but as it is dated at Deadwood we have all the agony to bear. Deadwood alone has to play pestilential scapegoat for a territory bigger than half a dozen one-horse eastern States. She alone becomes the wholesale hearse for all their funerals. She alone has to face the dirge-music for a score of camps. Brethren and sisteren, this is hardly fair. Keep your dead men to yourselves. Do make Deadwood the hapless packmule for all your corpes. The truth is Deadwood could hardly be healthier. With all the fast living, the fire stampedes and excitements, the exposure and overwork of her people, she has furnished the material for a few of the solemn pageants that have recently wound their way through her picturesque can-you-streets to Mount Moriah's pine clad slopes. There have not been a dozen deaths, by disease, crime and accident all combined in Deadwood proper, since the great fire of last September. There have been but five in all from the so-called pestilence. Will our outside exchanges stop the slanders and do simple justice to the pushingest, liveliest little city in the western hemisphere?

A Southern Plan.

Charlotte Observer.

We propose to-day to name two men whose lives, characters and services stand out in such bold prominence as to mark them with distinguished merit, and who, if nominated will lead us to victory. They are Horatio Seymour, of New York, for President, and William H. English, of Indiana, for Vice President.—*Charlotte Observer.*

With this ticket the Democracy of the Nation can win, because it will deserve to win. Both men are comparatively out of politics because they have not been willing to enter the political hustings and scramble for party favors, but both, if nominated, will bring into the campaign records and characters that will prove invincible at the grand assize. No stain has ever tarnished the political or personal escutcheon of either, and both of them stand to-day honored by their friends and respected by their enemies, conspicuous exemplars of American statesmanship.

Their characters are beacon lights amid the gloom of political corruption which has beclouded American politics for the past few decades, which seems to point them out as vindications of truth, honor, incorruptibility and political integrity. They have not been and they cannot be truthfully assailed, and if elected they will bring into the upper councils of the affairs of the nation ripe experience and sound discretion, which cannot fail to leave its impress.

The government has managed to keep up a pretty constant war with the Indians. The Sioux, the Utes, the Piutes, the Arrapahoes and now the Apaches have kept the frontier troops busily employed from the Canada line to Mexico. Mr. Schurz's "scientific" method of dealing with the Indian question may be highly satisfactory to himself, but it costs a great deal of blood and money.

At Least Equal Chances.

Wilmington Star.

We insist that if the Western North Carolina Railroad is to be sold *that North Carolinians be allowed an opportunity to bid* for the same—that they have *at least equal chances* with men living beyond the State.

An Important Personal Item.

Charles S. Prentice, of Toledo, O., went to Paris and thence to England to be treated for Bright's disease, and after the best physicians of both countries had done what they could for him, gave up in despair and returned to America to die. Here he received further treatment from other skillful physicians without benefit, and while "listlessly lingering in pain and anguish," he says, heard of the Safe Kidney and Liver Cure, took it, and was completely cured in a few weeks. He gives circumstantial details of his painful experience and astonishing cure, in a long letter to H. H. Warner & Co., which will be forwarded on application.

There are usually 10,000 men at work at this time of the year in New York gathering ice, and $80,000 are paid out daily in wages. The warm winter, however, has so far prevented any ice cutting on the Hudson, and a great many persons are in consequence out of employment. The New York ice dealers are depending on the Maine lakes for their supply of ice.

Mrs. Partington Says

Don't take any of the quack rostrums, as they are regimental to the human cistern; but put your trust in Hop Bitters, which will cure general dilapidation, costive habits and all comic diseases. They saved Isaac from a severe extract of tripod fever. They are the *ne plus ultra* of medicines.

Sunday School Attendance Cards.

The best means ever tried for securing prompt attendance at the Sunday school is to use the "Attendance Cards." They are printed upon fine cards, with the name of the Sunday school using them, and are good for six months. Messrs. Alfred Williams & Co., publish them for Sunday schools at seventy-five cents per hundred. Try them.

Cypress Shingles

cheaper than ever before offered in Raleigh for sale by Jones, Green & Powell.

PRESIDENT MAKING.

SAFETY-VALVE SAGES SAIL IN SAGACIOUSLY.

What will be the Ultimatum of This Twirling on Easy Chairs Remains to be Seen.

CHICAGO, Feb. 1.—The Provincial Democrats of the West held a consultation yesterday and decided to make vigorous efforts to secure a meeting of the National Democratic Convention in this city.

A meeting of the prominent citizens, interested in holding the Democratic National Convention in Cincinnati, was held Saturday night, and a committee appointed to visit Washington in furtherance of this object.

PITTSBURG, Feb. 1.—A meeting of the Republican Executive Committee, of Alleghany county was held yesterday, to select delegates to the State Convention. A full delegation was instructed to support the nomination of General Grant.

Fools Never Learn.

P. Donan in the Deadwood Pioneer.

The St. Louis *Times*, whose persistent, incorrigible ignorance and stupidity, beyond the power of all the thunderbolts in the Olympian armory to enlighten, render it pre-eminently a representative of Southern Democratic bourbonism, revives the old howl about the South's right to orchestra chairs in national councils. It, rantingly, Joe-Blackburnishly and donkeyistically, declares "the South has taken a back seat long enough, and she is coming to the front in the nomination of the Democratic Presidential ticket."

If she does, the *Times* and all its kindred Balaam's ponies may set it down as a fixed, inexorable fact, that the North will just as surely come to the front in the annihilation of that ticket.

It seems impossible to make these bullheaded fools, who have for twenty years led the South to ruin, understand that the faintest touch, smell or suspicion of Southernism about any candidate, ticket, platform or measure is enough to damn him or it in the North. They will learn that the great mass of Northern people believed, and still believe that the politician's war, which the South deemed a holy struggle for liberty, was a causeless and wicked rebellion. They stubbornly shut their eyes to the fact that nearly all the better class of Northern men were in favor of the war to crush out what they regarded as an attempt to destroy the life of the nation; and that an anti-war Democrat in the North stands very much as the "tory" did in the revolution, or a "Union man" in the South. They seem criminally blind to the truth that the stigma of disloyalty to the National Government in its gigantic struggle for existence is one which will not be effaced, which all the waters of all earth's mighty oceans cannot wash out during this generation.

They besottedly refuse to perceive that the too much "coming to the front" of southern politicians, miscalled statesmen, in the last five or six years has blasted all the prospects of Democratic success by reviving and intensifying the dying hates and passions of the war and reuniting every element of anti-southernism in the north. They are deaf and blind to the oft-thundered evidence that the recent prominence and follies in national affairs of the South's Blackburns, Becks, Chalmerses, Tuckers and Singletons have brought about a Solid North; arrayed 35,000,000 of northern white people, with 280 electoral votes and nine-tenths of all the wealth of the country, against a weak and impoverished section with hardly 10,000,000 of people and but 138 electoral say-sees.

The next census will perhaps open their dullard eyes and ears to the stern truths of the situation, the merciless logic of events, by wiping the South out forever, as a factor of any importance in the political, financial, moral or social history or economies of the country. Ichabod! Ichabod! The glory is departed from the Southern Judah. And for all her losses and woes she has no one to blame but the blind and foolish guides who has seen fit to dub as "statesmen," of whom such papers as the St. Louis *Times*, Louisville *Courier-Journal* and Atlanta *Sattes* are fit mouth-pieces, on the principle that led Æsop to select the jackass as his trumpeter.

Supreme Court.

Court opened yesterday morning at 10 o'clock. Associate Justices Ashe and Dillard were present.

The case, John C. Heyer vs. Ned Beatty, from New Hanover, in which the argument was commenced on last Saturday, was resumed and continued during the day, pending which Court adjourned until 10 o'clock this (Tuesday) morning.

The Justices of the Court filed opinions in causes, yesterday evening, as follows:

BY SMITH, C. J.:

Hettrick & Bro. vs. H H Page, from Chowan. No error. Judgment affirmed.

W J Jones et als. vs. Adolph Cohen et als., from Craven. Error. Judgment modified and referred to clerk to state account between the parties.

State vs. Charles Johnson, from Wake. No error. Judgment directed according to verdict.

State vs. William Yearby, from Wake. No error. Judgment affirmed.

BY DILLARD, J.:

Alfred White vs. David Clark, from Halifax. No error. Judgment affirmed.

State vs. Chesley Utley, from Wake. No error. Judgment affirmed.

Jemima Mason vs. J J Pelletier, from Carteret. Judgment of the Court below affirmed.

J D Farmer and wife vs. Willie Daniel, from Wilson. No error. Judgment affirmed.

BY ASHE, J.:

State vs. Prince Jones, from Wake. No error. Judgment affirmed.

State vs. Robert Outerbridge, from Bertie. No error. Judgment affirmed.

State vs. Williams & Taylor, from Wake. Error. *Venire de novo* awarded.

State vs. Francis Holmes, from New Hanover. Error. Judgment below reversed.

BY DILLARD, J.:

Alfred White vs. David Clark, from Halifax. No error. Judgment affirmed.

State vs. Chesley Utley, from Wake. No error. Judgment affirmed.

Jemima Mason vs. J J Pelletier, from Carteret. Judgment of the Court below affirmed.

J D Farmer and wife vs. Willie Daniel, from Wilson. No error. Judgment affirmed.

A Failure.

Any attempt to produce a perfume in this or any other country that can surpass Dr. Price's Unique Perfumes, will prove a failure, for Dr. Price's perfumes are as fresh and sweet as the flowers from which they are made, and cannot be improved.

Knabe Pianos.

Mr. N. H. Bennett, agent for Wm. Knabe & Co., has another invoice of those celebrated pianos on the road. If you contemplate purchasing, wait and see them. They will be on exhibition at No. 29 Fayetteville St., about Saturday of this week. The best is the cheapest. It is poor policy to spend your money for cheap pianos without any reputation whatever.

DAILY NEWS

TUESDAY, FEBRUARY 3, 1880.

GEO. C. JORDAN. Editor and Prop'r.

THE Russian force now moving on Merve is variously estimated at from 120,000 to 300,000.

NEW ZEALAND is shipping a fine quality of marble to Great Britain. The ends of the earth are met.

SPEAKER RANDALL is convinced that Congress will adjourn early, certainly by April 15th. Nothing, he declares, is to be gained by a long session, and the members are convinced that the people are opposed to the bringing forward and passing of any new financial measures.

THE past year may have been a bad one for many persons, but it was not for the big brokers of New York. Vanderbilt cleared $30,000,000, Gould $15,000,000 and Jim Keene $8,000,000. This accounts for much of the money that "greenies" sent to New York to speculate with.

THERE is talk of criminal circuits. Two or three criminal circuits would fill a deficiency in the administration of justice, which has long been seriously felt. When the cessation of taxation to build unprofitable railroads shall have allowed us to appropriate money for the more immediate wants of the people, we shall probably get the additional circuits.

SOME of our exchanges favorably mention Colonel Thomas M. Holt for Governor; and likewise John C. Scarborough for re-nomination as Superintendent of Public Instruction, a post he has admirably filled. John D. Stanford, Esq., of Duplin, has been mentioned for Secretary of State, and C. B. Watson, of Forsythe, for Attorney General. They are all good men, but we shall doubtless soon hear of many others.

THE French Government has given notice that it has no intention of assuming any protectorate over any canal that may be cut through the Isthmus. If our Government will do the same, a free course will be opened for private enterprise, and a beautiful scheme for getting one hundred millions of dollars out of the United States Treasury be ended. The Monroe doctrine has been invoked to cover a subsidy scheme of the largest proportions.

THE total consumption of sugar in the United States last year amounted to 831,896 tons against 773,472 tons in 1878, an increase of 7.55 per cent. The average prices last year were lower than any time since 1860, and while the prospects are favorable for a fair crop this year the estimate is that it will fall below that of last year, and, as the consumptive demand will increase prices will rule higher. We get nearly three-fourths of our sugar from Cuba, and the present estimate is that the crop for exportation this year from that island will be only about 575,000 tons, against $630,000 tons shipped last year.

A PEACEFUL contest has been going on for many years in the Prussian province of Posen between the Polish and German races. The original inhabitants of the province were Poles, but there had been a large immigration of Germans during the past thirty years, and the races have thus fought quietly and peacefully for the possession of the land. Thirty years ago the Germans owned only 15,000 acres in Posen to 221,850 held by Poles; but at the end of 1879 this showing was reversed and the Germans had managed to dispossess many of the Poles of their land and held 146,309 acres, while the Polish share of the country had dwindled to 91,543 acres. It is, therefore, only a question of time when the Poles will be completely dispossessed of the land which once was theirs. The German papers are boastful over this showing, and consider it proof of the superior industry and energy of the German race. It should be stated, however, that this acquisition of land in Posen has been accomplished by a people who, while they are German in allegiance and language, are not so in race or religion—that is, by the Israelites.

AID FOR IRELAND.

Up to Saturday last Messrs. Drexel, Morgan & Co., of New York, had received contributions aggregating $15,351 for the aid of the suffering in Ireland, and the local Irish relief committee of the same city had received $10,195. Cardinal McCloskey acknowledges a contribution of $1,000 from Congressman James O'Brien for the same purpose, and Mr. John Kelly has given $250. Mr. Richard O'Gorman, of New York, on Saturday received a dispatch from the Lord Mayor of Dublin, in which he says:

"Every Catholic and Protestant Archbishop and Bishop in Ireland is an *ex officio* member of the committee. We have now nearly 500 local committees, through which we distribute relief, and they are increasing at the rate of 50 per day, and on every one there are Catholic bishops or priests as members. I shall cable the gist of their replies, and shall publish them and this telegram in the Irish papers. No man in Ireland has ever ventured to breathe publicly against the *bona fides* of this committee; if he did he would be laughed at. We carry on our proceedings in public; we distribute our relief publicly and impartially; we challenge investigation, and we say that if any person suggests or asserts that in the distribution of our relief we consider anything save the destitution of those relieved he asserts what is without foundation. Surely the names of the members of the committee ought to be a guarantee. We are under no kind of influence save that of a desire to relieve distress."

Garfield for Sherman.

N. Y. Herald, 1st.

General Garfield has replied to a letter of inquiry from State Senator Horr, of Ohio, respecting the Republicans of the State for the Presidential nomination. The following is the response:—

WASHINGTON, Jan. 26, 1880.

Hon. R. A. HORR, Columbus, Ohio:—

DEAR SIR:—I have received your letter of the 26th inst., in which you ask what course I think the Republicans of Ohio ought to pursue in reference to the Presidential nomination to be made at Chicago in June next. The answer to this inquiry should not be made on personal grounds, but upon these two public considerations: First, the best interests of the whole country, as represented by the National Republican party; and second, the harmony and effective action of the Republicans of Ohio.

The first consideration cannot be satisfactorily determined until after a free and full consultation at the National Convention by the Republican delegates of all the States and Territories; but in the meantime the Republicans of Ohio may properly express their opinion on the subject.

The second consideration must be determined by Ohio Republicans alone. They should bear in mind that Ohio is still a close State; for, great and decisive as the victory of last October was, their majority over all opponents was less than one per cent. of the voting population, and any serious disagreement among themselves will impair their chances of success at the next election.

The vital question then is, On what candidate can the Republicans of Ohio most cordially and effectively unite? I have no doubt that a decisive majority of our party in Ohio favor the nomination of John Sherman. He has earned this recognition at their hands by twenty-five years of conspicuous public service—a period which embraces nearly the whole life of the Republican party. He deserves the special recognition of the nation for the great service he has rendered in making the Resumption law a success and placing the National finances on a better basis. I am aware of the fact that some Republicans do not indorse all his operations; but no man who has opinions can expect the universal concurrence of his party in all his views, and no man without opinions is worthy the support of a great party.

I hope the Republicans will make no attack on other candidates. They should fairly and generously recognize the merits of all. But I think they ought to present the name of Mr. Sherman to the National Convention and give him their united and cordial support.

Very truly yours,

J. A. GARFIELD.

Is It True.

N. Y. Sun.

A report printed by one of our evening contemporaries, purporting to be a true account of an interview with Governor C. C. Washburn, of Wisconsin, represents that gentleman as declaring himself unqualifiedly in favor of the nomination of General Grant. Now this may be true or it may not, and it is of not much consequence whether it is or is not. C. C. Wasburn is a Washburn without an e, and no Washburn without an e is going to turn the Presidential election one way or the other.

But to this report is appended another of much more consequence. Governor C. C. Washburn is reported as saying that his brother, Elihu B. Washburne—Washburne with an e—is also for General Grant and a third term. Is this true?

If it is true, then good-by, Washburne with an e. We have had enough of you. If you do not wish to be President yourself, we have no disposition to crowd the office on you, and certainly if you are a third-term man your chances are small.

What a Pity

that the otherwise beautiful girl should have had such bad teeth. And all because she did not use SOZODONT. It costs so little to buy it considering the good it does, and its benefits stretch out into her future life. Poor girl!

Osborn House.

Corner Wilmington and Davie sts., Raleigh, N. C., has lately been refurnished and fitted up in the very best style. Polite and attentive servants always on hand to attend to the wants of our patrons. This well-known and popular hotel is conveniently situated in the centre of the city, and within a short distance of the most prominent business and public houses.

☞ Rates $1.50 per day. Special rates for a longer period.

C. D. OSBORN,
15-1m Manager.

For Sale.

for want of use,
1 buggy and draught horse.
1 set of dray harness
1 set of buggy harness.
1 one-horse wagon.
jan 20tf. MOORE & THOMPSON.

Billiard Table For Sale.

One new Nonpareil Novelty Carome Table, Brunswick & Balke make, for sale. Apply to M. Bills, City Bottling Works, Raleigh, N. C.

For Table Damask and Napkins,
"Towels and Counterpanes,
"For Ladies and Children Hose new lot just on hand, go to
M. ROSENBAUM.

Distance Lends Enchantment!

Maud had a fine figure, good face and pretty name. One should see her at a distance. When she began to talk, you realized that she never used SOZODONT. Her breath was unlike the breezes of Araby the blest.

Do you suffer with neuralgia or headach? If so take Neuralgine and be relieved. Every bottle guaranteed to give satisfaction if taken according to directions. Hutchinson & Bros., Proprietors, 14 Whitehall street, Atlanta, Georgia. Sold by Pescud, Lee & Co., and William Simpson, Raleigh.

The medicine can be obtained in Raleigh from Wm. Simpson, F. H. Heartt and Pescud, Lee & Co. Persons desiring to see testimonials of cures, can obtain circulars by application to them or Mrs. Person.

At Old Prices.

Best linen collars at twelve and a half cents each. Best linen cuffs at twenty-five cents per pair. Unlaundred dress shirts at seventy-five cents and one dollar each. Best in the city at $1.25.

R. B. ANDREWS & Co.,
Clothiers and Hatters.

The Monarch of the South.

The leading brand of five cent cigars now in the market is to be had at M. Grausman's popular family grocery store in this city. Call for the "Monarch of the South," if you wish to enjoy a really excellent smoke at a small cost.

Nerve.

It is a great thing to have what is called *nerve*, and nothing contributes more to the power of physical control than named than Warner's Safe Nervine. It also relieves all kinds of pain, and cures headache and neuralgia.

Of any Value.

If the testimony of eminent chemists, and sagacious medical men, is of any value, Dr. Price's Cream Baking Powder is the most perfect made. These men of standing in their professions, not only recommend its use, but endorse it by using it in their own families.

NEWBERN, N. C., August 15, 1879.

MRS. JOE PERSON—Madam—It affords us great pleasure to inform you of the many encomiums passed upon your Scrofula Cure by those who have used it in our vicinity. It is one of those proprietary medicines which we sell is a source of gratification, for in no instance have we learned of its failing to give relief, hence our trade feel that they have received a quid pro quo. In fact, we have dealt in no proprietary article that has given more general satisfaction. The generally increasing demand for your Scrofula Cure in this section should be very flattering, as it is the strongest testimony that you could receive for its efficacy. Wishing you abundant success in your enterprise, we are,

Very respectfully,
E. H. MEADOWS & Co.

Two Organs.

Regulate first the stomach, second the liver; especially the first, so as to perform their functions perfectly and you will receive at least nineteen twentieths of all the ills that mankind is heir to, in this or any other climate. Hop Bitters is the only thing that will give perfectly healthy natural action to these two organs.

500 pair Ladie's Gaiters at $1 a pair, 1000 yards Spring Prints opened to-day at Woolcott's Open Front stores on Wilmington and Hargett street.

Lotteries.

L.S.L.

A SPLENDID OPPORTUNITY to win a fortune. First Grand Distribution, Class B, at New Orleans, Tuesday, Febuary 10, 1880—117th Monthly Drawing.

Louisiana State Lottery Co.

This Institution was regularly incorporated by the Legislature of the State for Educational and Charitable purposes, in 1868, for the term of Twenty-five Years, to which contract the inviolable faith of the State is pledged, which pledge has been renewed by an overwhelming popular vote, securing its franchise in the new constitution adopted December 2d, A. D., 1879, with a capital of $1,000,000, to which it has since added a reserve fund of $350,000.

Its Grand Single Number Distribution will take place monthly on the second Tuesday.

It never scales or postpones.

Look at the following distribution:

CAPITAL PRIZE, 30,000.

100,000 TICKETS AT TWO DOLLARS EACH. HALF-TICKETS ONE DOLLAR.

LIST OF PRIZES

1 Capital Prize		$30,000
1 Capital Prize		10,000
1 Capital Prize		5,000
2 Prizes of	$2,500	5,000
5 Prizes of	1,000	5,000
20 Prizes of	500	10,000
100 "	100	10,000
200 "	50	10,000
500 "	20	10,000
1,000 "	10	10,000

APPROXIMATION PRIZES.

9 Approx. Prizes of	$300	$2,700
9 " "	200	1,800
9 " "	100	900

1,857 Prizes, amounting to $110,400

Responsible corresponding agents wanted at all point , to whom liberal compensation will be paid.

Write clearly stating full address, for further information, or send orders by express or mail addressed only to

M. A. DAUPHIN,
NEW ORLEANS, LA.

or same person at
No. 319 Broadway, New York

All our Grand Extraordinary Drawings are under the supervision and management of GENERALS G. T. BEAUREGARD *and* JUBAL A. EARLY.

jan15-D Wed&Sat 4w; wtf

HOP BITTERS.

(A Medicine, not a Drink,)

CONTAINS

HOPS, BUCHU, MANDRAKE, DANDELION,

AND THE PUREST AND BEST MEDICAL QUALITIES OF ALL OTHER BITTERS.

THEY CURE

All Diseases of the Stomach, Bowels, Blood, Liver, Kidneys, and Urinary Organs, Nervousness, Sleeplessness and especially Female Complaints.

$1000 IN GOLD.

Will be paid for a case they will not cure or help, or for anything impure or injurious found in them.

Ask your druggist for Hop Bitters and try them before you sleep. Take no other.

HOP COUGH CURE is the sweetest, safest and best. Ask Children.

The HOP PAD for Stomach, Liver and Kidney is superior to all others. Cures by absorption. Ask druggist.

D. I. C. is an absolute and irresistible cure for drunkenness, use of opium, tobacco and narcotics.

Send for circular.

Above sold by druggists. Hop Bitters Mfg. Co. Rochester, N.Y.

NATURE'S OWN REMEDY

CURATINE

A VEGETABLE MEDICINE FOR THE BLOOD, LIVER & KIDNEYS.

CURATINE, For Blood Diseases.

CURATINE, For Liver Complaints.

CURATINE, For Kidney Diseases.

CURATINE, For Rheumatism.

CURATINE, For Scrofula Diseases.

CURATINE, For Erysipelas, Pimples, Blotches, etc.

A medicinal compound of known value—combining in one preparation the curative powers for the evils which produce all diseases of the *Blood*, the *Liver*, the *Kidneys*. Harmless in action and thorough in its effect. It is unexcelled for the cure of all *Blood Diseases* such as *Scrofula, Tumors, Boils, Tetter, Salt Rheum, Rheumatism, Mercurial Poisoning*, also *Constipation, Dyspepsia, Indigestion, Sour Stomach, Retention of Urine, etc.*

ASK YOUR DRUGGIST FOR IT.

THE BROWN CHEMICAL CO.
BALTIMORE, Md.

STRONACH & BELO,

AUCTIONEERS

AND

Commission Merchants

Wilmington Street,

R A L E I G H , N. C.

For the sale of all kinds Goods, Wares, and live stock. Offer their services to the public and do most respectfully solicit consignments of parties wishing to ship to this market. Promising best prices and prompt returns.

We offer for sale to-day privately:
Two New Top Buggies,
Two " Open "
One (second hand) Top Buggy.
" " " Trotting "
" " " Spring Wagon with Top,
One Fine Milch Cow with young Calf.
One Splendid saddle and Buggy Pony.

Refers to Citizens' National Bank and State National Bank. jan 9-tf

New Advertisements.

$10 TO $1000 invested in Wall St. Stocks makes fortunes every month. Book sent free explaining everything. Address BAXTER & Co., Bankers, 7 Wall St., New York.

$77 a month and expenses guaranteed to Agents. Outfit free. SHAW & CO., Augusta, Maine.

$777 A YEAR and expenses to agents. Outfit free. Address P.O. VICKERY Augusta, Maine.

TO ADVERTISERS—Send 10 cents for our 100 page pamphlet, all about Newspaper Advertising. Address GEO. P. ROWELL & Co., 10 Spruce st., New York.

Miscellaneous.

KNOW THYSELF

THE untold miseries that result from indiscretion in early life may be alleviated and cured. Those who doubt this assertion should purchase the new medical work published by the PEABODY MEDICAL INSTITUTE, Boston, entitled THE SCIENCE OF LIFE; or SELF-PRESERVATION. Exhausted vitality, nervous and physical debility, or vitality impaired by the errors of youth or too close application to business, may be restored and manhood regained.

Two hundredth edition, revised and enlarged, just published. It is a standard medical work, the best in the English language, written by a physician of great experience, to whom was awarded a gold and jewelled medal by the National Medical Association. It contains beautiful and very expensive engravings. Three hundred pages, more than 50 valuable prescriptions for all forms of prevailing disease, the result of many years of extensive and successful practice, either one of which is worth ten times the price of the book. Bound in French cloth; price only $1, sent by mail post-paid.

The London Lancet says: "No person should be without this valuable book. The author is a noble benefactor."

An illustrated sample sent to all on receipt of 6 cents for postage.

The author refers, by permission, to Jos. S. Fisher, president; W. I. P. Ingraham, vice-president; W. Paine, M. D.; C. S. Gaunt, M. D.; H. J. Doucet, M. D.; R. H. Kline, M. D.; J. R. Holcomb, M. D.; N. R. Lynch, M. D., and M. R. O'Connell, M. D., faculty of the Philadelphia University of Medicine and Surgery; also the faculty of the American University of Philadelphia; also Hon. P. A. Bissell, M. D., president of the National Medical Association.

Address Dr. W. H. PARKER, No. 4 Bulfinch Street, Boston Mass. The author may be consulted on all diseases requiring skill and experience.

HEAL THYSELF.

DR. WM. HALL'S BALSAM

Cures Colds, Pneumonia, Bronchitis, Asthma, Croup, Whooping Cough, and all diseases of the Breathing Organs. It soothes and heals the Membrane of the Lungs, inflamed and poisoned by the disease, and prevents the night-sweats and tightness across the chest which accompany it. CONSUMPTION is not an incurable malady. It is only necessary to have the right remedy, and HALL'S BALSAM is that remedy. DON'T DESPAIR OF RELIEF, for this benign specific will cure you, even though professional aid fails.

HENRY'S CARBOLIC SALVE,

the Most Powerful Healing Agent ever Discovered.

Henry's Carbolic Salve heals burns.
Henry's Carbolic Salve cures sores.
Henry's Carbolic Salve allays pain.
Henry's Carbolic Salve cures eruptions.
Henry's Carbolic Salve heals pimples.
Henry's Carbolic Salve heals bruises.

Ask for Henry's, and Take No Other.

☞ BEWARE OF COUNTERFEITS.

TOWNSLEY'S TOOTHACHE ANODYNE

CURES IN ONE MINUTE.

Edey's Carbolic Troches,

A SURE PREVENTIVE OF Contagious Diseases Colds, Hoarseness, Diphtheria, and Whooping Cough. *Pleasant to the Taste.*

Green's Oxygenated Bitters

Relieve Dyspepsia and Biliousness.

☞ FOR SALE BY ALL DRUGGISTS.

JOHN F. HENRY, CURRAN & CO., SOLE PROPRIETORS, 24 College Place, New York.

1880.

Harper's Magazine,

ILLUSTRATED.

"Studying the subject objectively and from the educational point of view—seeking to provide that which, taken altogether, will be of the most service to the largest number—I long ago concluded that, if I could have but one work for a public library I would select a complete set of Harper's Monthly."—CHARLES FRANCIS ADAMS, JR.

Its contents are contributed by the most eminent authors and artists of Europe and America, while the long experience of its publishers has made them thoroughly conversant with the desires of the public, which they will spare no effort to gratify.

The volumes of the Magazine begin with the Numbers for June and December of each year. When no time is specified, it will be understood that the subscriber wishes to begin with the current Number.

HARPER'S PERIODICALS.

HARPER'S MAGAZINE, One Year	$4 00
HARPER'S WEEKLY, "	4 00
HARPER'S BAZAR, "	4 00
The THREE above-named publications, One Year	10 00
Any TWO above-named, One Year	7 00
HARPER'S YOUNG PEOPLE, One Year	1 50

Postage Free to all subscribers in the United States or Canada.

A Complete Set of Harper's Magazine, comprising 59 Volumes in neat cloth binding, will be sent by express, freight at expense of purchaser, on receipt of $2.25 per volume. Single volumes, by mail, postpaid, $3.00. Cloth cases, for binding, 38 cents, by mail, postpaid.

Remittances should be made by Post-Office Money Order or Draft, to avoid chance of loss

Newspapers are not to copy this advertisement without the express order of HARPER & BROTHERS.

Address
HARPER & BROTHERS,
New York

Gray's Specific Medicine.

TRADE MARK The GREAT TRADE MARK English Remedy, An unfailing cure for Seminal Weakness, Spermatorrhea, Impotency, and all diseases that follow, as a sequence of Self-Abuse; as Loss of Memory, Universal Lassitude, Pain in the Back, Dimness of Vision, Premature Old Age, and many other Diseases that lead to Insanity or Consumption, and a Premature Grave. Full particulars in our pamphlet, which, we desire to send free by mail to every one. The Specific Medicine is sold by all druggists at $1 per package, or six packages for $5, or will be sent free by mail on receipt of the money by addressing.

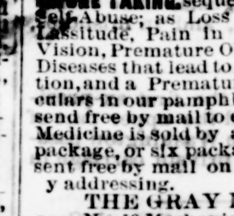

BEFORE TAKING.

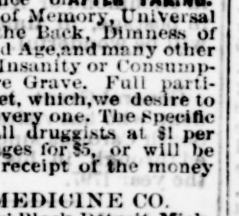

AFTER TAKING.

THE GRAY MEDICINE CO.
No. 10 Mechanics' Block, Detroit, Mich.
☞ Sold in Raleigh and everywhere by all druggists. oct 12-d&wly

$77 a month and expenses guaranteed to agents. Outfit free. SHAW & Co., Augusta, Maine

Liquors and Cigars.

A. W. FRAPS.

RALEIGH, N. C.

Agent for

TOM COOPER'S

LAUREL VALLEY

CENTENNIAL OLD RYE

AND

Wheat Whiskey.

A large lot always on hand from two four years old, universally acknowledged to be

The finest Whisky made in the South.

Persons wishing

Strictly Pure Spirits

For Medical and other purposes can get any size package

From 3 to 50 Gallons,

By addressing T. N. COOPER, Eagle Mills P. O., Iredell county, N. C.

A. W. FRAPS

WHOLESALE AND RETAIL

DEALER IN

Wines, Liquors and Lager Beer. Agent for Smidlapp's Live Oak and Silver Star Rye, Tom Cooper's N. C. Corn and Rye Whiskys.

THE BAR

is supplied with the best Foreign and Domestic Wines, Liquors, Ale, Porter and Lager Beer.

The best Billiard Room and Fifteen Ball Pool, and Carom Tables in the City, the Bar is in rear of the Wholesale Department.

Soda, Seltzer Water and Beer, bottled every day and a full supply kept on hand to supply the trade.

nov 14-d3m

Miscellaneous,

EDW. J. HARDIN,

GROCER.

Seed Potatoes.

Early Rose Potatoes for Seed and Table,
Fresh lot of Baldwin Apples,
Smoked Salmon.
Fresh Oat Meal,
Ferris' Hams, Extra Smoked Tongues,
Dried Apples, Peaches and Cooking Prunes,
Fresh Invoice of Lunch Milk Biscuits,
Pearl Oyster Crackers, Boston Crackers,
Trenton Butter Crackers, &c., &c.

E. J. HARDIN.

jan 15-dtf

Rosadalis.

R O S A D A L I S

THE GREAT SOUTHERN remedy for the cure of Scrofula, Scrofulous Taint, Rheumatism, White Swelling Gout, Goitre, Consumption Bronchitis, Nervous Debility and all diseases arising from an impure condition of the Blood.

The merits of this valuable preparation are so well known that a passing notice is but necessary to remind the readers of this journal of the necessity of always having a bottle of this medicine among their stock of family necessities.

Certificates can be presented from many leading Physicians Minister, and heads of families throughout the South, endorsing in the highest terms The Fluid Extract of Rosadalis.

DR. R. WILLIAM CARR, of Baltimore says he has used it in cases of Scrofula and other diseases with much satisfaction.

DR. T. C. PUGH, of Baltimore, recommends it to all persons suffering with diseased Blood, saying it is superior to any preparation he has ever used.

REV DABNEY BALL, of the Baltimore M. E. Conference South, says he is so much benefited by its use that he cheerfully recommends it to all his friends and acquaintances.

CRAVEN & Co., Druggists, of Gordonsville, Va., says it never has failed to give satisfaction.

Samuel G. McFadden, of Murfreesboro, Tennessee, says it cured him of Rheumatism when all else failed.

Rosadalis is not a secret quack preparation, its ingredients are pubished on every package. Show it to your Physician and he will tell you it is composed of the strongest alteratives that exist, and is an excellent blood purifier. Did our space admit we could give you testimonials from every State in the South and from persons known to every man, woman and child either personally or by reputation.

Rosadalis is sold by all Druggists.

JNO. F. HENRY, URRAN & Co., 8 College Place, New York.
R. W. POWELL & CO., Richmond Va., Wholesale Agents.

F. B. HILL,

GROCER,

Corner Wilmington and Hargett streets,

Patent Family Flour, Meal, Bulk Meas Sugar Cured Hams, Syrup, Molasses, Sugar, Coffee, Cheese, Butter, Tobacco Segars, Newark Cider, &c., &c. Will sell as low as can be bought anywhere.

jan 19-tf

Miscellaneous.

Wood, Cool,
Wood, Coal,
Wood, Coal,
Wood, Coal,
Lumber and Brick,
Lumber and Brick,
Lumber and Brick,

J. D. WHITAKER,

Foot Hargett Street, Raleigh, N. C.
nov 16-tf

Copartnership Notice.

RALEIGH, N. C, Oct. 1, 1879.

Drs. E. Burke and Hubert Haywood having formed a copartnership, offer their professional services to the citizens of Raleigh and its vicinity.

E. BURKE HAYWOOD, M. D.
HUBERT HAYWOOD, M. D.

oct 2-tf

Legal Cards.

George V. Strong,

ATTORNEY AT LAW,

RALEIGH, N. C.

[Office in Pullen Building Opposite Post Office.]

The LAW SCHOOL will receive his strict attention as heretofore.

Will practice in the Supreme and Federal Courts and in his old Circuit.

Lectures will be delivered without interruption.

jan 13-1m

Moses N. Amis,

Attorney & Counselor at Law,

RALEIGH, N. C.

Practices in the Superior Courts of the State and the Supreme Court.

All professional business entrusted to his care will receive prompt attention.

☞ Special attention given to the collection of claims.

OFFICE: South side of Courthouse, in old Sentinel Building. aug 10-dtf.

E. P. Green,

Attorney and Counselor at Law

WARRENTON, N. C.

Practices in the courts of Warren and adjoining counties, and in the Supreme Court of the State.

Office over Warren Savings Bank, next door to the Carolina House.

Refers by permission to: Warren Savings Bank, and Old North State Insurance Company, Warrenton, N. C. -dpa3

WALTER CLARK,

ATTORNEY AT LAW,

RALEIGH, N. C.

Practices in the State and Federal Courts Collections made in any part of the State. Office in Bagley Building, corner Fayetteville and Martin Streets.

dec 29-1y

SMITH'S WORM OIL.

ATHENS, GA., December 8, 1878

A few nights since I gave my son one dose of the Worm Oil, and the next day he passed sixteen large worms. At the same time I gave one to my little girl, four years old, and she passed eighty-six worms from four to fifteen inches long.

W. F. PHILLIPS.

Worm Oil for sale by Druggists generally Prepared by E. S. LYNDON, Athens, Ga.
March 2, '79—eodly

A Card to the Afflicted.

DR. ROBERTSON, 19 SOUTH

EUTAW STREET, BALTIMORE, MD

From 15 years experience in hospital and private practice, guarantees a permanent cure in all diseases of the Urinary Organs and of the Nervous System—viz: Organic and Seminal Weakness, Impotency (loss of sexual power), Nervous Debility and Trembling, Palpitation of the Heart, Dimness of Sight or Giddiness, Pains in the Back and Nocturnal Emissions, etc., all resulting from abuses in youth or excesses in manhood. Diseases recently contracted cured in five to ten days, and the poison entirely eradicated from the system. Also all skin and blood diseases quickly cured Dr Robertson, a graduate of the University of Maryland, refers to any of the leading physicians of Baltimore. Special attention given to all female complaints and irregularities.

All consultations strictly confidential, and medicines sent to any address. Call or write inclosing stamp for reply. oct 2d&wly

LAGER BEER

I respectfully call the attention of my friends, patrons and the public generally of the South to

MY NEW, UNADULTERATED AND HEALTHY LAGER,

brewed purely of malt and hops, by the Vienna method and expressly for expotation. JACOB SEEGER,
2315 German street Baltimore, Md.

STOLEN!

From the undersigned, on the night of January 15th. A dark Bay Mare, nearly black. All four of her feet were white nearly up to her knees; white face and about 14 years old. The sum of $20 will be paid either for the thief or mare, delivered to Chief of Police Lee or to

J. S. BRYAN,
jan 16-tf Raleigh, N. C.

If You have Money to Invest!

CALL OR WRITE TO

J. STEVENSON & Co.

BANKERS AND STOCK BROKERS, 58 BROADWAY, NEW YORK.

Who transact a general business in Railroad Mining Stocks, Bonds, &c.

We buy and sell on commission, for Cash or on margin all active stocks, &c., through New York Exchanges

Orders executed for any number of shares. Also, stock privileges secured at low rates.

Excellent opportunities are now offered for investments. Information relative to stocks, &c., cheerfully given. Also, circular mailed.

Interest allowed on deposits of $100 and upwards.

jan 23-3md&w

$72 A WEEK. $12 a day at home easily made. Costly Outfit free. Address True & Co., Augusta, Maine. nov 27

Richmond

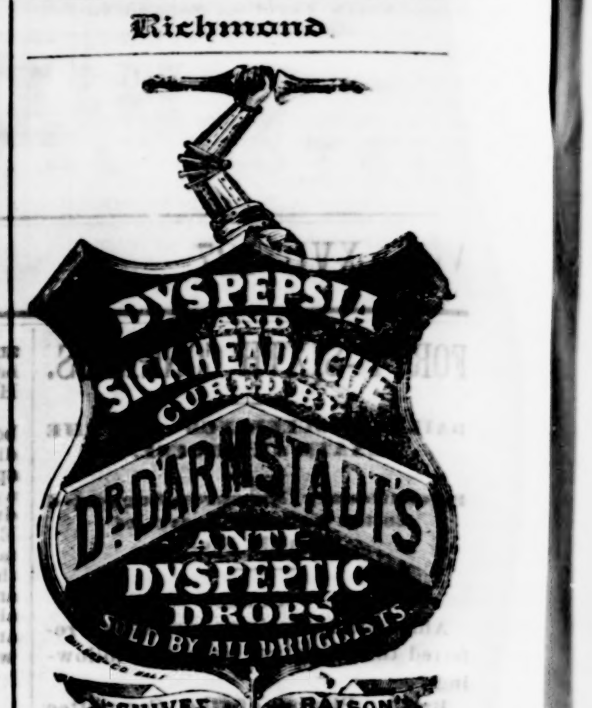

PURCELL LADD & CO.,

Richmond, Va.

may13-d&wtf

Canal street from Sixth to Seventh RICHMOND.

ENGINES, portable and stationary, SAW MILLS, GRIST-MILLS, BOILERS, CASTINGS of BRASS and IRON, FORGINGS &c. MACHINERY for Gold and Coal Mines Blast Furnaces, &c.

We call special attention to our IMPROVED PORTABLE ENGINE, for agricultural and other purposes. The Boilers of our Agricultural Engines are provided with our Patent Premium SPARK EXTINGUISHER a device by which the Sparks are forced to pass downward over a reservoir of water and effectually extinguished without the use of wire gauze. Our is the only arrangement of this kind which afford a free access to the boiler tubes for cleaning from each end. The officers of a large number of the best insurance Companies pronounce this Spark Extinguisher perfect in its operation.

New styles SMALL LOCOMOTIVES for hauling lumber, and other articles upon tramways and narrow gauge railways.

The best Planters regard our GINNING ENGINES superior to any in use. Send for illustrated Catalogue free. Other things being equal encourage Southern institutions.

Repair work solicited and promptly done Shafting, Pulleys, &c. for Gin Houses.

"Manufacturers of Jones' patent Tobacco Bump Machines to work by hand or power

WM. E. TANNER & Co.

K. R. BAUGHAM, Rich Square, N. Gen'l Agent in Eastern North Carolina
GEN. J. J. WHITEHEAD, Agent Raleigh, N.
Jas. H. Baugham, Agent, Scotland Neck, N.

Ju 27-

JEWELRY, WATCHES

Diamonds, Spectacles

AND

MEDALS AND BADGE-PINS SPECIALTY.

THE largest stock of goods in our line. Solid Silver and Plated ware. Goods sold at factory prices. Watch repairing specialty. Orders by mail promptly attended to and satisfaction in all cases guaranteed.

John H. Tyler & Co.,

Successors to MITCHELL & TYLER,
No. 1,003 Main Street, Richmond, Va

The oldest Jewelry House in the South

Address: BRANCH OFFICE, Charlotte, N. C.

aug 22-d&wom.

WARNER'S SAFE KIDNEY & LIVER CURE

(Formerly Dr. Craig's Kidney Cure.)

A vegetable preparation and the only sure remedy in the world for Bright's Disease, Diabetes, and ALL Kidney, Liver, and Urinary Diseases.

☞ Testimonials of the highest order in proof of these statements.

☞ For the cure of Diabetes, call for Warner's Safe Diabetes Cure.

☞ For the cure of Bright's and the other diseases, call for Warner's Safe Kidney and Liver Cure.

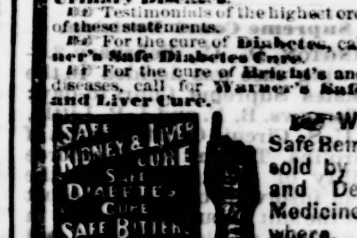

☞ WARNER'S Safe Remedies are sold by Druggists and Dealers in Medicine everywhere.

H. H. Warner & Co.
Proprietors.
ROCHESTER, N. Y.

☞ Send for Pamphlet and Testimonials

NORTH CAROLINA RAILROAD CO.,
COMPANY SHOPS, N. C., Jan. 27, 1880.

THE Board of Directors of the North Carolina Railroad Company have declared a Dividend of 6 per cent. Three per cent payable 1st March to stockholders, of second on 10th February next, and three per cent. payable 1st September to stockholders of second 10th August next. And order the Stock Books of the Company to be closed from 10th February to 1st March and from the 10th August to 1st September 1880.

P. B. RUFFIN,
jan 29-tf Secretary.

Tax Notice.

February 1st is the last day allowed by the Board for the settlement of city taxes. After that time the property of delinquents will be advertised and sold as the law directs Come up and settle and save costs.

jan 29-4t A. D. ROYSTER, collector.

RUFUS BARRINGER.

ATTORNEY-AT-LAW,

CHARLOTTE, N. C.

☞ Also buys and sells Stocks, Bonds and other securities. jan23

Wire Railing and Ornamental WORKS.

DUFUR & CO.
63 N. HOWARD ST. BALTIMORE.
my 1-dtf

Western North Carolina Second to None.

Burke Blade.

The people of Buncombe and Madison counties are realizing that Western North Carolina as a tobacco growing region, can be made second to none in this State or any other. While the tobacco fever is prevalent in our sister counties, we hope it will prove contagious, and infect Burke. There are few greater domestic articles of commerce than tobacco, and no land will produce more of it, or of a better quality than our own, if properly seeded.

Neal Dow Tries to Explain.

Louisville Courier-Journal.

Old Neal Dow is trying to explain how it happened that the late belligerents in Maine got hold of so much whisky, in the face of his repeated declarations that nobody can find liquor to drink in the State. Mr. Dow says there are few, very few places where whisky is sold "secretly" in the cities. He fails, however, to state why the liquo law was not enforced against the Republican occupants of the State House, who were regularly and openly supplied with barrels of whisky, while the fiery fluid could be purchased all around the city in quantities to suit. We are afraid that the party in power in Maine (and it is Neal Dow's own party) is too fond of whisky to look after the enforcement of the prohibitory liquor-law.

Rubber bands, in variety, at reasonable prices, can be found at L. Branson's book store.

Buy Keystone Ink, warranted, at L. Branson's book store.

Pocket Bibles, gilt, with clasps, are mailed to any post office, at one dollar each. *

Important.

The best fitting dress shirt in the city for $1.00. R. B. Andrews & Co., Clothiers and Hatters.

If you want to have the most delicious Biscuits you ever tasted—If you want the most delicious Pastry, Dumplings, common and fancy Cake—If you have dyspepsia, and want to get rid of it, or if you want to prevent it—use Patapsco Baking Powders, to be had of all grocers. *

Neuralgine.

This is not a KING CURE-ALL. But is only good for Neuralgia and Headache. For these troubles it is the only specific known. Sold by all the leading druggists. tf.

Anthracite coal, wood, lumber, shingles, laths, grain, forage, flour and meal for sale low for cash by

Jones, Green & Powell.

Wanted.

Sherman & Co., Marshall, Mich., want an agent in this county at once, at a salary of $100 per month and expences paid. For full particular address as above. nov 22d&w1y

Wanted

To rent a small farm with everything furnished—to raise cotton and corn, Call at the News printing office.

For Plated Jewelry, Ribbon,
" Neck-Ties, Silk Handkerchiefs,
" Ladies' Trunks and Satchels,
go to M. Rosenbaum. *

Cuticura

BLOOD AND SKIN HUMORS,

The Scourge of Mankind. Old Methods of Treatment and Remedies a Failure.

Cuticura Resolvent, the Great Blood Purifier and Liver Stimulant, is the most searching, cleansing, and purifying agent of this country. It may be detected in the saliva, sweat, milk, blood, and urine in forty minutes after taking the first dose, showing that it has entered the circulation and been carried to every part of the system. It forever eradicates the virus of Syphilis, Scrofula, Cancer, and Canker, those terrible blood poisons that rot out the machinery of life, filling the body with foul corruptions. Taken internally in conjunction with the externa application of Cuticura, the Great Skin Cure, it speedily cures Scrofulous Ulcers and Old Sores, Salt Rheum, Psoriasis, Tetter, Ringworm Scald Head, Dandruff, and all itching and Scaly Diseases of the Skin and Scalp.

ECZEMA ON THE SCALP.

BREAST AND LIMBS CURED.

Messrs Weeks & Potter: Gentlemen—I cannot refrain from adding my debt of gratitude to you for having placed within my reach the wonderful Cuticura Remedies, which have rendered unnecessary all further experiment of physicians, and in a remarkably short space of time have rid me of a loathsome disease. I dispensed with all physicians two years ago, believing they did me no good. The Cuticura has stopped this unsatisfactory expense—even if it were necessary and I had the courage any longer to follow their advice—and brought the long-looked-for cure and happiness.

I have been afflicted with Eczema or Salt Rheum on my scalp, breast, and limbs for five years, during which time I have been under the treatment of physicians, or at mineral springs, or taking some kind of medicine. I have been treated by Drs —— of ——, Dr. —— of ——, and visited sulphur springs and taken numbers of patent medicines, all without the faintest approach to a cure.

April 1st last, I began the use of Cuticura, which was immediately successful in my case, entirely curing me. I have not had a clean scalp for 15 years until the use of Cuticura entirely healed it and left it clean and healthy. The other parts of my body were affected in a more aggravated form, but are now completely healed. I believe myself completely cured. I shall continue the Cuticura Resolvent as directed, for its wonderful action on the stomach and bowels and cooling influence on the blood. It will afford me pleasure, as I have done in many cases, to urge the afflicted to use these wonderful remedies.

Yours, etc.,
Stephen Crowell.

New Bedford, Sept. 30, 1878.

A RUNNING SORE

CURED IN ONE WEEK.

Messrs. Weeks & Potter:—Some three or four weeks ago I ordered a box of Cuticura for a bad case of Salt Rheum. The back of one of my wife's hands was a running sore. In one week from the day it arrived her hand was well and has remained so up to to-day.

E. P. Daggett.

Milford, Me., June 10, 1878.

Note.—Reader, don't you think these cures remarkable?

CUTICURA SOAP,

MEDICINAL AND TOILET,

Is prepared from Cuticura in a modified form, and is positively indispensible in the treatment of Skin and Scalp Diseases. We recommend it for the preservation of the skins of infants, for gentlemen who shave and are troubled with tender faces, for those who desire a clean and wholesome skin and Scalp, and for all purposes of the toilet, bath and nursery. Its delightful and refreshing fragrance equals or surpasses the finest Parisian Soaps.

The Cuticura Remedies are prepared by Weeks & Potter, Chemists and Druggists, 360 Washington street, Boston, and are for sale by all Druggists. Price of Cuticura, small boxes, 50 cents; large boxes, $1. Resolvent, $1 per bottle. Cuticura Soap, 25 cents per cake; by mail, 30 cents; three cakes, 75 cents.

COLLINS' VOLTAIC ELECTRIC PLASTERS

Pain and Weakness cannot exist if they are applied. They vitalize, strengthen and support Weak and Painful Parts; curr, Chronic Ailments and Diseases of the Livee and Kidneys; absorb Poisons from the Blood, and thus prevent Fever and Agun Malarial and Contagious Diseases; stimulate the Stomach and Digestive Organ when placed over the pit of the stomach and prevent Dyspepsia, Billous Colic Cramps, and Pains. [dec3-tf

Medical.

TUTT'S PILLS

SYMPTOMS OF A TORPID LIVER.

Loss of Appetite, Bowels costive, Pain in the Head, with a dull sensation in the back part, Pain under the shoulderblade, fullness after eating, with a disinclination to exertion of body or mind, Irritability of temper, Low spirits, with a feeling of having neglected some duty, Weariness, Dizziness, Fluttering at the Heart, Dots before the eyes, Yellow Skin, Headache generally over the right eye, Restlessness with fitful dreams, highly colored Urine. IF THESE WARNINGS ARE UNHEEDED, SERIOUS DISEASES WILL SOON BE DEVELOPED.

TUTT'S PILLS are especially adapted to such cases, one dose effects such a change of feeling as to astonish the sufferer.

CONSTIPATION.

Only with regularity of the bowels can perfect health be enjoyed. If the constipation is of recent date, a single dose of TUTT'S PILLS will suffice, but if it has become habitual, one pill should be taken every night, gradually lessening the frequency of the dose until a regular daily movement is obtained, which will soon follow.

Dr. I. Guy Lewis, Fulton, Ark., says: "After a practice of 25 years, I pronounce TUTT'S PILLS the best anti-bilious medicine ever made."

Rev. F. R. Osgood, New York, says: "I have had Dyspepsia, Weak Stomach and Nervousness. I never had any medicine to do me so much good as TUTT'S PILLS. They are as good as represented."

Office 35 Murray Street, New York.

TUTT'S HAIR DYE.

Gray Hair or Whiskers changed to a Glossy Black by a single application of this Dye. It imparts a Natural Color, acts Instantaneously, and is as harmless as spring water. Sold by Druggists, or sent by express on receipt of $1.

Office 35 Murray St., New York.

HOSTETTER'S CELEBRATED

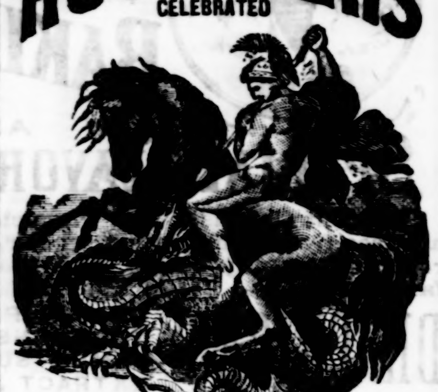

STOMACH BITTERS

The Stomach is Strengthened.

The liver regulated, the bowels put in proper order, the blood enriched and purified, and the nervous system rendered tranquil and vigorous by this inestimable family medicine and safeguard against disease, which is, moreover, a most agreeable and effective appetizer, and a cordial peculiarly adapted to the wants of the aged and infirm.

For sale by all Druggists and Dealers generally.

C. W. WESTBROOK'S NURSERIES AND **Fruit Farm,** WILSON, N. C.

50,000 Choice Fruit Trees, Grape Vines, &c., and 1,000,000 Strawberry Plants for Winter and Spring planting. Send for Catalogues which contain valuable information and prices of stock. Strawberry Plants by mail a specialty. Canvassing Agents wanted.

Address,
C. W. Westbrook & Co.,
jan 23-d1aw&w6m Box 69, Wilson, N. C.

ATLANTIC & NORTH CAROLINA R.R.Co.
Treasurers Office.
New Berne, N. C. Jan. 6th, 1880.

Interest now due on the bonded debt of this Company will be paid on presentation of the coupons at the office of the undersigned.

(Signed.) F. C. Roberts,
jan 8-d5t&w1t Treasurer.

PAYNE BROS.

Brick-Makers & Builders,

Box 75 Raleigh. N. C.

sept 11-97

J. & E MAHONEY,

Wholesale Liquor Dealers,

PORTSMOUTH, VA.

Certificate of the State Assayor of Virginia:

I have made a careful chemical examination of samples of Lake Drummond Rye Whisky, selected from the stock of Messrs. J. & E. Mahoney, Portsmouth, Va., and representing the products of different years and find them free from adulterations and impurities. I can therefore commend this Whisky for use as a medicinal agent or beverage.

WM. H. TAYLOR,
oct 14-tf State Chemi

CHESAPEAKE AND OHIO RAILWAY.

RICHMOND, Va., January 19th, 1880.

On and after SUNDAY, Dec. 7th, 1879, passenger trains will run as follows:

West Bound.	*Mail.* Daily Except Sunday.	*Express,* Daily.
Leave Richmond,	8.00 A M	7.00 P M
Arrive at "	8.43 "	7.48 "
Hanover Junct'n,	9.04 "	8.10 "
Beaver Dam,	9.34 "	8.40 "
Freckerickshall,	10.00 "	9.04 "
Louisa,	10.32 "	9.37 "
Gordonsville,	11.10 "	10.15 "
Charlottesville,	12.00 noon	11.15 "
Greenwood,	1.18 P M	12.27 A M
Waynesboro,	1.45 "	12.57 "
Staunton,	2.20 "	1.40 "
Goshen,	4 07 "	3.17 "
Millboro',	4.30 "	3.37 "
Covington,	6.10 "	5.07 "
Alleghany,	7 41 "	5.53 "
White Sulphur,	8.05 "	6.10 "
Roncev'le,	8.58 "	6.40 "
Fort Spring,	9.23 "	7.00 "
Alderson's,	9.50 "	7.20 "
Lowell,	10.40 "	8.09 "
Hinton,	11.20 "	8.45 "
Hawk's Nest,	2.50 A M	11.30 "
Kanawha Falls,	3.25 "	12.00 M
Charleston,	5.46 "	2.05 P M
Huntington,	9.15 "	4.45 "
Portsmouth,		9.30 "
Cincinnati,		6.00 A M

☞ Through tickets for sale at all coupon ticket offices in North Carolina.

CONWAY R. HOWARD,
G. P. & T. A.

J. C. Dame,
Southern Agent.

jan22-tf

PRESCRIPTION FREE

For the speedy Cure of Seminal Weakness, Lost Manhood, Premature Debility, Nervousness, Despondency, Confusion of Ideas, Aversion to Society, Defective Memory, and all Disorders Brought on by Secret Habits and Excesses. Any druggist has the ingredients. Address,

DR. JAQUES & CO.,
130 West Sixth St., CINCINNATI, OHIO.

Educational.

Select Boarding and Day School.

The Misses Nash and Kollock will resume the exercises of their school on Friday the 6th of February, 1880, and close on the 4th of June (twenty weeks). Board and tuition, $100. Circulars sent on application.

dec 14-d2m

Winston Male Academy.
Winston, N. C.

Classical, Mathematical, Scientifical and Commercial.

Spring Term begins January 5th, 1880, and continues 20 weeks.

Board and Tuition to suit the times.

Winston, for social, moral, and healthful advantages, has no superior. For full particulars, Address,

J. A Monroe, A. M. Principal.

july20tf.

lassical and Mathematical SCHOOL,
HENDERSON, N. C.

We shall open the Spring Term of our school on the second Monday in January next.

The price of board and tuition is $85 per session of twenty weeks.

For circular and particulars address
T. J. & W. D. HORNER,
Henderson N C

St. Mary's School,

RALEIGH, N. C.
REV. BENNETT SMEDES, A. M.
Rector and Principal,
MRS. C. DER. MEARES,
Lady Principal,

Offers a complete English Course an Academic Course for Diploma—a fine School of Languages. An Art Department lately refitted with the best models from Europe.

A Musical Department of the highest grade with two teachers from the Royal Leipzig Conservatory.

A Kindergarten in successful operation. For the Musical Department, in addition to sixteen pianos and a Cabinet Organ. A fine new Pipe Organ of two manuals and twenty stops, the largest for school purposes in the United States has just been placed in the School Chapel. The pre-eminence of St. Mary's in point of location, character of pupils, and refining influences is well known. The 76th Term begins Friday, January 30th, 1880. For circular containing terms and full particulars, address the Rector. Dec 21 s & w 1 m.

Hotels.

ST. JAMES HOTEL,

Opposite Capitol Square,

CORNER TWELFTH AND BANKSTS

RICHMOND VA

Terms Per Day $2

This House is most centrally located, being within three squares of either of the Depots, Tobacco Exchange or Warehouses First-class Table and Rooms.

A. B. MOORE, Proprietor
Formerly of St. Charles Hotel

may 16-dtf

$40 PER DAY!

WANTED—A first-class Canvassing Agent to take the exclusive agency in Raleigh, for the splendid OIL PRINT (the nearest approach to an oil painting that has ever been produced).

THE LAST MEETING OF GENERALS LEE AND JACKSON, which occurred a few hours prior to the latter receiving his death-wound. This splendid picture is just ready for delivery. We will give the names of agents who have made as high as $40 a day selling it in small towns. It is the best thing offered agents for years, and we want good men only to engage with us. ☞ Outfit and exclusive agency, $12.75.

Address, at once,
Turnbull Brothers, Publishers,
Baltimore, Md.

Miscellaneous.

M. T. NORRIS & CO.,

GROCERS
AND
Commission Merchants.

No. 3 Exchange and No. 5 Martin Streets,

Raleigh, N. C.

Sole Agents for Patapsco Guano,

SOLUABLE SEA ISLAND GUANO AND BALDWIN AMMONIATED DISSOLVED BONE.

The Stonewall Cotton Plow and Atlas Turn Plow.

FARMERS SUPPLIES.

We have in store and to arrive:
1,500 Bus. White Corn,
800 Bus. Choice Seed Oats,
600 Bus. Choice White Bolted Meal,
25,000 lbs. Prime Fodder,
25,000 lbs. Prime Timothy Hay,
20,000 lbs. Bulk Clear Rib Sides,
2 Car Loads Choice Family and Extra Flour.

1 Car load wheat brand and other goods to fill out a complete stock which we offer as low for cash or on time as can be bought anywhere.

Call and see us before purchasing. Will make it to your advantage.

Very respectfully,
M. T. NORRIS & CO.

jan 25-d3m

Great Reduction.

IN PRCIE.

Lea & Perrins

Sole Manufacturers of the **GENUINE WORCESERSHIRE SUCE.**

It imparts the most delicious taste and zest to

SOUPS,
GRAVIES,
FISH,
HOT & COLD JOINTS,
GAME, &c.

EXTRACT of a letter from a Medical gentleman at Madras to his brother at Worcester, May, 1851.

"Tell LEA & PERRINS that their Sauce is highly esteemed in India, and is in my opinion, the most palatable as well as the most wholesome sauce that is made."

Sold and used throughout the world. Travelers and Tourists Find Great Benefit in having a Bottle with them.

JOHN DUNCAN'S SONS,
Agents for
Lea & Perrin's
26 College place and No 1. Union square
NEW YORK

Cherokee I. Cough Cure

Spool Cotton.

YEARGAN, PETTY & [illegible],

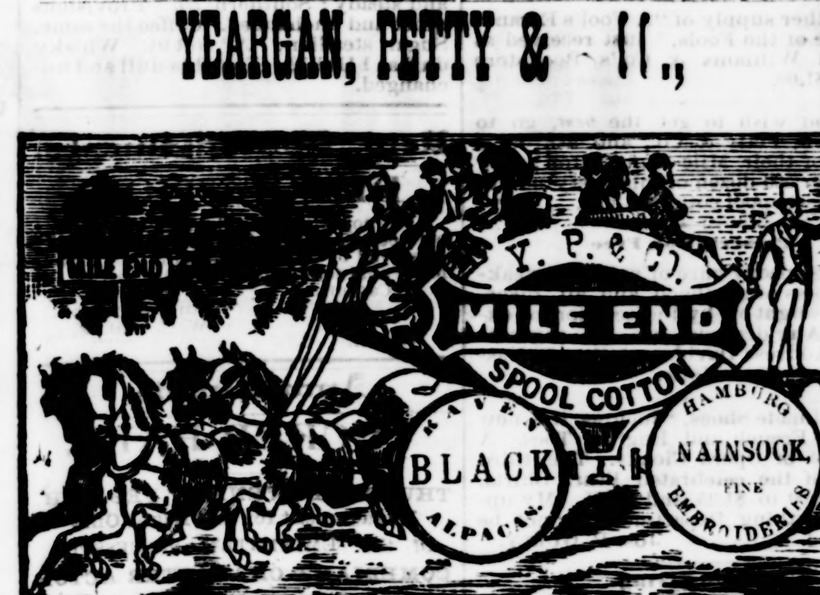

GIVE

FREE OF CHARGE TO EVERY MERCHANT

WHO BUYS THE COTTON

A HANDSOME COUNTER CABINET.

Miscellaneous.

ARE YOU GOING TO BUIL ?

WRITE AND GET OUR PRICE FOR

SOLE AGENS FOR ALL RIGHT **Cook Stoves.**

SASH, DOORS AND BLINDS,

And we Guarantee to Furnish you Such Goods

VERY MUCH CHEAPER than you can buy them elsewhere.

Thoroughly Seasoned! No Shrinking!

Perhaps You Are Going to Paint!

OUR STOCK OF

SOLD AGENTS FOR PRATT'S **Astral Oil.**

Leads, Colors, Oils and Window Glass

IS MUCH THE LARGEST IN THE STATE.

Hardware of Every Description.

JULIUS LEWIS & CO.,

Write for Prices RALEIGH, N. C.

DRESS GOODS,
SILKS,
SHAWLS,
LINENS,
COTTONS,
UPHOLSTERY,
TRIMMINGS,
FLANNELS,
GLOVES,
HOSIERY,
Girls' and Boys' Suits,
Ladies' Underwear,
Infants Outfits,
DRESS MAKING,
WRAPS,
COSTUMES,
RIBBONS,
NECKTIES,
RUCHINGS,
HANDKERCHIEFS,
WHITE GOODS,
BUTTONS,
HAMBURGS,
SKIRT BRAID,
SEWING SILK,
PINS,
FRINGES,
NEEDLES,
FANCY GOODS, &c.

DRY GOODS BY MAIL.

Send for Samples or information, and satisfy yourself how cheaply and quickly you can get everything in

DRY GOODS AND NOTIONS

of us by Mail or Express. We carry an average stock of about $400,000, all bought for prompt cash. ☞ *Try us.*

Have the Children send for a set of our Advertising Cards.

COOPER & CONARD,
Importers and Retailers,
PHILADELPHIA, PA.

W. J. ELLINGTON, B. F. PARK.
L. H. ROYSTER, R. R. PINKSTON.

ELLINGTON, ROYSTER & CO.,

ARCHITECTS AND BUILDERS.

House Building of every Description a Specialty

LUMBER (KILN DRIED,) LATHS, SHINGLES, SCROLL WORK, TURNING, PLANING

SASH DOORS AND BLINDS,

(AT PRICES BEYOND COMPETITION.)

Estimates and Plans promptly furnished. All work guaranteed.

sept 11-d1y

Insurance.

OLD NORTH STATE

FIRE INSURANCE COMPANY

OF WARRENTON, N. C.,

Has been in Successful Operation for Seven Years.

A Thoroughly Reliable Home Company.

S. DAVIS, President. B.F. LONG Secretary

W. J. YOUNG. J. B. YOUNG

YOUNG BROS.,

CAMERON, N. C.,

Lumber delers and Manufacturers of all kins of ROUGH LUMBER. Orders solicited giving our business our personal attention We guaranteed satisfaction. apl

$55.06 Agents Profit Per Week. Will prove it or forfeit $500. $4 Outfit free. E. G RIDEOUT CO., 8 Fulton St., N. Y. oct 7-w6m

$66 a week in your own town. Terms and $5 outfit free. Address H. Hallett & Co., Portland, Maine. jan 20-tl

50 Elegant Cards, 50 prettiest styles, with name, 10c. Stamps taken. W. H. Moore, Brockport, N. Y. dec2-w12t

$10 to $1000 invested in Wall St Stocks makes fortunes every month. Book sent free explaining everything. Address BAXTER & CO. Bankers, 7 Wall St., N. Y.

BASS & CO.,

Green Front Dining Room,

[Opposite Depot.]

Weldon, N. C.

Dinner 50 Cents. Meals at all hours

jan 27wtf

Peruvian Guano.

We have control in this section of ALL the Peruvian Guano imported through the agency of the President of the Bank of Peru and are prepared to furnish a perfectly

Pure and Genuine Article

AT LOWEST RATES.

Analysis guaranteed in every case. A full supply now on hand.

CHARLES REID & SON,
NORFOLK, VA.

jan 18-1m

$777 A YEAR and expenses to agents. Outfit free. Address P. O. VICKERY, Augusta, Maine

WANTED. AGENTS—Local or Traveling, state which preferred, also salary per month, all expenses advanced, wages promptly paid. SLOAN & CO., 306 George Street, Cincinnati, O. 3-tf

WANTED. Salesmen to take eneral State Agencies. Salary and expenses paid. Refereuces required. TRIUMPH M'FG Co., 116 Monroe street, Chicago. f3-4w

The St. Nicholas Hotel,

NEW YORK.

This house more than fully maintains the superiority to which it owes its world-wide reputation. Table attendance and apartments are unequalled. Locality for convenience of travelers, the very best. American plan, first-class.

Transient: $3.00 a day and upwards.
Permanent: $21.00 to $28.00 a week.

jan 20-d1m

Bonds for Sale.

AT AUCTION, at the Court House, in Charlotte, Tuesday, 3d of February next, two Western North Carolina Railroad Bonds ($1,000 each), $2,000.

Two second mortgage, Charlotte, Columbia & Augusta Railroad, (1,000 each. $2000.

Ten Mecklenburg county Bonds ($100 each), $1,000.

Terms cash. R. BARRINGER,
jan23—1t Attorney.

FREE GIFT! TO ALL WHO suffer with Consumption, Asthma, SORE THROAT, Bronchitis, or Nasal Catarrh. I will send a copy of 'Medical Common Sense,' free of charge. It is elegantly printed and illustrated; 144 pages, 12m., 1879. It has been the means, in the providence of God, of saving many valuable lives. The book is invaluable to persons suffering with any disease of the Nose, Throat, or Lungs. Send name with P. O. Address and six cents to pay cost of mailing to D WOLFE, Cincinnati, Ohio.

$1000 REWARD For any case of Bleeding, Blind, Itching, or Ulcerated Piles that De Bing's Pile Remedy fails to cure. It gives immediate relief, cures cases of long standing in 1 week, and ordinary cases in 2 days. $1 a bottle. Sold by all druggists. J. P. MILLER, M. D., 416 Spruce street, Phila., Pa., Sole Proprietor. CAUTION—Wrapper on bottle is yellow printed in black, [illegible]

F. H. BEARTT, Agent, Raleigh, N C

Groceries.

CONDENSED TIME

North Carolina Railroad.

TRAINS GOING EAST.

Date, June 1, 1879.	No. 47, Daily.	No. 45. Daily.	No. 6, Daily ex Sun
Leave Charlotte	3 50 a m	4 10 p m	....
" Salisbury	6 03 "	5 54 "	....
" High Point	7 31 "	7 07 "	....
Arrive Greensboro	8 10 "	7 37 "	....
Leave Greensboro	8 20 "	....	5 00pm
Arrive Hillsboro	10 23 "	....	10 2? "
" Durham	11 02 "	....	11 57am
" Raleigh	12 20 p m	....	3 00 "
Leave "	3 30 "	6 00 a m	....
Arrive Goldsboro	6 00 "	10 00 "	....

No. 47.—Connects at Salisbury with W N. C. R. R. for all points in Western North Carolina. Daily except Sundays. At Greensboro with the R. & D. Railroad for all points North, East and West. At Goldsboro with W. & W. Railroad for Wilmington.

No. 45—Connects at Greensboro with the R. & D. Railroad for all points North East and West.

TRAINS GOING WEST.

Date. June 1, 1879.	No. 48, Daily.	No. 42. Daily.	No. 5, Daily ex. Sun.
Lv Greensboro	10 10 a m	6 34 p m	....
Ar Raleigh	12 25 p m	10 45 p m	....
Lv "	3 40 "	....	7 00 a m
Ar Durham	4 52 "	....	9 19 "
" Hillsboro	5 30 "	....	11 07 "
" Greensboro	7 50 "	....	3 45 p m
Lv "	8 20 "	6 56 a m	....
Ar High Point	8 55 "	7 30 a m	....
" Salisbury	10 16 "	9 15 a m	....
" Charlotte	12 27 "	11 17 a m	....

No. 48.—Connects at Greensboro with Salem Branch, At Air-Line Junction with A. & C. A. L. Railroad to all points South and Southwest. Att Charlotte with the C. C. & A. Railroad for all points South and Southeast. At Saliskury with W. N. C. R. R., daily, except Sundays, for all points in Western North Carolina.

No. 42.—Connects at Air-Line Junction with A. & C. A. L. for all points South and Southwest.

SALEM BRANCH.

Lv. Greensb'ro d'ly ex. S'nd'y				8 50 p m
Ar. Kernersville	"	"	"	10 00 "
" Salem	"	"	"	10 50 "
Lv. "	"	"	"	5 00 "
Ar. Kernersville	"	"	"	5 40 "
" Greensboro	"	"	"	7 00 "

Connecting at Greensboro with trains on R. & D. and N. C. Railroad.

THE Shoo Fly train leaves Raleigh for Goldsboro at 6 a. m.

Sleeping Cars Without Charge

Run both ways on Trains Nos. 48 and 47, between New York and Atlanta via Richmond, Greensboro and Charlotte, and from Greensboro to Augusta, on Train No. 48, and on Train No. 42 from New York to Greensboro, and on Train No. 45 from Augusta to New York via Richmond.

☞ Through Tickets on sale at Greensboro, Raleigh, Goldsboro, Salisbury and Charlotte, and at all principal points South, Southwest, West, North and East. For emigrant rates to points in Arkansas and Texas, address

J. R. MacMURDO, Gen. Pass. Ag't,
Richmond, Va.

CAROLINA CENTRAL RAILWAY CO.

OFFICE GENERAL SUPERINTENDENT,
Wilmington, N. C., May 18, 1879

CHANGE OF SCHEDULE.

ON and after this date, the following Schedule will be operated on this Railway:

Passenger, Mail and Express Train.

No. 1. Leave Wilmington at......7:00 P.M
Arrive at Hamlet at......2:27 A.M
" at Charlotte at......8:20 A.M

No. 2. Leave Charlotte at......8:25 P.M
Arrive at Hamlet at......1:32 A.M
" at Wilmington at 9:50 A.M

Close connection made at Hamlet with trains of Raleigh & Augusta Air Line Railway.

Shelby Division Mail, Freight and Passenger and Express.

No. 9. Leave Charlotte..........8:40 A. M.
Arrive at Shelby.........12:20 P. M.

No. 10 Leave Shelby,............1:15 P. M.
Arrive at Charlotte.......5:05 P. M.

First-class coaches and parlor cars will run through between Wilmington and New York on day trains, and sleeping cars on night trains. Sleeping car berths can be had for one dollar from Richmond to Baltimore. No change of cars.

Through tickets sold to all Eastern and Southern points and baggage checked through.

V. Q. JOHNSON,
jan 24-f General Superintendent.

RALEIGH & GASTON RAILROAD.

CHANGE OF SCHEDULE.

SUPERINTENDENT'S OFFICE,
Raleigh, N. C., June 5, 1879

On and after Friday, June 6, 1079, mail trains on the Raleigh & Gaston Railroad will run daily Sundays excepted) as follows:

No. 1 Leaves—		No. 2 Leaves—	
Raleigh.....8 40	A. M.	Weldon......3 20	P. M.
Neuse.........9 06	"	Gaston.......3 51	"
Forestville..9 22	"	Littleton....4 14	"
Wake.........9 26	"	Macon.........4 40	"
Youngsville.9 37	"	Warrenton...4 52	"
Franklinton 9 56	"	Ridgeway ...5 05	"
Kittrells....10 20	"	Junction.....5 13	"
Henderson..10 42	"	Middleburg...5 24	"
Middleburg.10 58	"	Hedderson...5 40	"
Junction....11 10	"	Kittrells.....6 01	"
Ridgeway...11 19	"	Franklinton.6 38	"
Warrenton.11 33	"	Youngsville..6 55	"
Macon........11 46	"	Wake.........7 06	"
Littleton....12 12	P M,	Forestville...7 10	"
Gaston......12 38	"	Neuse.........7 25	"
Arrive at Weldon......1 10	"	Arrive at Raleigh......7 50	"

Mail train connects at Weldon with the mail trains of the Seaboard & Roanoke and Petersburg Railroads for all points north.

Train No. 3 leaves Raleigh at 8 P. M. Arrives at Weldon 3:50 P. M.

Train No. 4 leaves Weldon at 10 A. M. Arrives at Raleigh 6:45 P. M.

Train No. 3 connects at Weldon with the Petersburg Railroad for all points North, and with the Seaboard and Roanoke Railroad. On Mondays, Wednesdays and Fridays passengers by this train connect at Franklin with steamboats on the Blackwater for points in Eastern North Carolina.

Train No. 3 will not run on Saturdays, but will leave Raleigh on Sundays at sundown.

JNO. C. WINDER, Superintendent.

PETERSBURG RAILROAD.

Change of Schedule.

To take effect Sunday, Nov. 16th, 1879, at 3:55 A. M.

GOING SOUTH—MAIL.

Leave Petersburg daily at..........1:07 P M
Arrive at Weldon at..................3:20 "

GOING SOUTH—MAIL AND EXPRESS.

Leave Petersburg daily at..........11:18 P M
Arrive at Weldon.....................2:08 A M

THROUGH FREIGHT.

Leave Petersburg daily at..........11:30 A M
Arrive at Weldon......................5:10 P M

GOING NORTH—MAIL.

Leave Weldon daily at...............1:10 A M
Arrive at Petersburg.................3:20 P M

MAIL AND EXPRESS.

Leave Weldon daily at...............3.55 A M
Arrive at Petersburg.................6.20 "

THROUGH FREIGHT.

Leave Weldon daily (except Sun.) 6:10 P M
Arrive at Petersburg.................11.05

W. J. BROWN,
Dispatcher of Trains

R. M. SULLY, Gen'l sup't.

dec2-tf

The People Appreciate Merit

EAGLE AND PHENIX

Columbus, Ga.

SMOOTHEST, STRONGEST, BEST

SOLD BY ALL JOBBERS

BALL SEWING THREAD

1878 1879

Production Doubled. Again Doubled.

W.B. DUNN. S. S. ABERNATHY
F. M. PUREFOY.

W. B. DUNN, & CO.

Manufacturers and dealers in

PLOWS AND PLOW CASTINGS

Wake Forest College, N. C

For Sale.

Notice.

By virtue of a mortgage in my hands for collection, I will offer for sale for cash, on Saturday the 14th day of February, 1880, at the hour of 12 o'clock, one House and lot in the city of Apex, the property of W. S. Mann, adjoining the lands of G. W. Atkinsons and others to satisfy a mortgage in favor of Brinkley Barker, this the 14th day of January, 1880.

H. C. LASHLEE,
jan 18-d1aw3w Agent.

For Sale.

Two very eligible town lots in a pleasant part of the City. Terms easy.

GEORGE V. STRONG.

jan 17-deod2w

Drug Store for Sale,

In one of the best business towns in N. C. doing a good retail business. Stock and fixtures first class, amount about $2,000. Best location in the place. Good reasons for selling. Address, BOX No. 279,
dec30-3t w1m Raleigh, N. C.

A Rare Chance for Investment.

Wishing to give my whole attention to the lumber trade, in which I am about to engage on a larger scale than ever before, I offer for sale on terms to suit the times the following valuable property in Cary:

I.

MY PLUG TOBACCO FACTORY, in a Brick building 50x80 feet, 3 stories high, the lower story being two large storerooms. The tobacco Machinery is new and has a capacity of manufacturing 1,000 lbs. per day. The factory has been worked a year, and a good beginning for a trade has been made. The building and the machinery will be sold together, or separately to suit purchasers.

II.

GRAIN MILLS.

in a 3 story brick building, 28x40 feet. Two Wheat Mills and one Corn Mill, new and complete with a capacity for grinding 100 bushels of wheat and 100 bushels of corn a day, and can compete in quality of flour with any mills in the State. The mills have had a very large local patronage during the past year. They are driven by a 60 Horse Power Steam Engine, improved, of the make of Talbott & Sons, Richmond.

Attached to the engine is also a 60 Saw Cotton Gin and power press, at a safe distance (about 100 feet) in a different lot. The engine has a brick smoke-stack 60 feet high, making the danger from fire the least possible and the rate of insurance very low.

III.

Several well built and handsome residences, with lots and gardens of about 1 acre to each dwelling. They are wooden buildings, 2 stories high, with from 5 to 7 rooms each, situated in desirable locations in the village.

Besides these, 4 one acre lots, with cottage buildings of 2 rooms.

Terms: One-third Cash; balance on reasonable time.

A. F. PAGE,
jan 2-tf Cary, N. C.

GOOD FARMING LANDS FOR SALE

Having changed my business from farming to saw milling, I now offer three hundred acres good farming lands in an around the thriving town of Apex, for sale on reasonable terms. These lands are divided into four separate tracts, ranging from 58 to 112 acres each. About 127 acres cleared and in fine farming condition, about all fresh and well adapted to the growth of cotton, wheat, corn, oats, tobacco and field crops generally.

Apex is situated on the R. & A. A. L. R. R., 15 miles from Raleigh, in a healthy and moral community, good schools, churches, &c., in the town.

G. W. ATKINSON.

I also have one three acre lot in the city of Raleigh with dwelling house and some other improvements, for sale.

Apply to
SIMON G. HAYES,
jan 13-d1m Ralegh, N. C.

For Sale.

A good gentle work HORSE and a light spring Wagon nearly new, will be sold very low for cash. For further information call on

J. C. BREWSTER,
jan 8-tf Holleman Building.

Assignee's Sale.

As assignee of John A. Cheatham, I offer for sale the large and well assorted STOCK OF GOODS in the store recently occupied by said Cheatham, Cheap for Cash for the next thirty days.

A splendid chance for country merchants

E. R. STAMPS,
jan 10-2w Assignee.

FOR SALE.

With a view of changing my business, I hereby offer for sale my Saw Mill, 30 Horse Power Mill—both Engine and Boiler. This machinery is complete in every respect, is in first rate condition, and will be an unusual bargain to any one purchasing it.

A. L. PARKER,
jan 21-1m Wilson's Mills, N. C.

FOR SALE.

The valuable property known as the Oak City Mills will be sold at public auction on the grounds at the N. C. R. R. Depot, on Wednesday, February 4th, 1880, at 12 o'clock M. The following property to be sold:

Lot 138x60 feet.
2 Story Brick House with Basement, 50x70 feet.
1 Large Floor Scale.
1 Small Fairbanks' Scale.
1 Walnut Desk.
3 Setts 4 feet French Burr Stone, Spindles, Gear &c., ready for use.
1 Sett Ensopus Stones, Spindles, Gear, &c., ready for work.
400 feet Belting 4, 5 and 8 inches.
Shafting, Gearing, Pulleys, Hangers, Elevators, &c., &c.
2 Pumps and Tank.
1 Sixty Horse Power Steam Engine with 80 horse power Boiler, Talbott & Sons, makers.

Terms of Sale: House and lot ½ cash, balance 1, 2 and 3 years, the deferred payments bearing interest at the rate of six per cent. per annum.

The balance of the property will be sold for half cash, balance in 12 months time notes with approved security bearing interest at the rate of six per cent. per annum.

B. P. WILLIAMSON,
J. J. THOMAS, Committee.
W. S. PRIMROSE.

jan 22-dtf

LAND FOR SALE.

ON MONDAY, the first day of March, 1880, at 12 M., I will sell at public outcry at the Court House door in Raleigh

Two Tracts of Land

in Barton's Creek township, Wake county, on the Fish Dam road, about fifteen miles from Raleigh, being a portion of the dower land of Elizabeth Moore, dec'd. The tracts adjoin each other—one contains sixty-three (63) acres, the other twenty-seven (27) acres. Sale made under judgment of Wake Superior Court, in the Special Proceeding for partition, entitled J. F. Lassiter and others against Martha Lassiter and others.

TERMS OF SALE:—Ten per cent. of purchase money cash; residue on a credit of nine (9) months from day of sale; bond with security required for deferred payment.

D. R. UFCHURCH,
Jan. 30, 1880. Commissioner. d-td

Valuable Lot for Sale.

On Monday, February 16th, 1880, at 12 m., I will sell at the Court House door in Raleigh the lot of land recently occupied by George Scales in the northern portion of the city of Raleigh. The lot fronts 52½ feet on Polk Street and runs back northward 210 feet, lies to the eastward of and adjoins, the lot of Major J. C. Winder. Contains ½ acre and has a good dwelling house and stable on it.

Sale made under judgment of Wake Superior Court.

Terms Cash.

MARTHA MORDECAI,
jan 20-1 Commissioner.

PREVENTIVE OF

Malarial Diseases

Opinion of Eminent Dr. H. R. Walton, Annapolis, Md.

Golden's Liebig's Liquid Extract of Beef is a most excellent preparation. It is par excellence. Superior to Cod Liver Oil or anything I have ever used in wasted or impaired constitutions, and extremely beneficial as a preventive of Malarial diseases.

THOMAS & MUTH, Druggists Agents,
Baltimore.

DAILY NEWS

TUESDAY, FEBRUARY 3, 1880.

Entered at the Postoffice at Raleigh, N. C. as second-class matter

Weather Report.

WASHINGTON, Feb. 2.

For the South Atlantic States, threatening weather, rains or snow falling, followed by rising barometer, northeast winds becoming variable, slight fall, followed by slowly rising temperature.

Index to New Adertisements.

CAYTON & WOLFE—Dissolution.

LOCAL BRIEFS.

—Milton Nobles Thursday night.

—The rope-walker has departed.

—The gardening period approacheth.

—Revenue receipts yesterday $883,-26.

—Wood would doubtless sell today.

—But few vacant residences in the city now.

—The draymen of this city had a meeting yesterday.

—Business yesterday, like the past few days, was comparatively slack.

—Cotton was 12½ for middling yesterday. The receipts were fifty bales.

—Mr. M. Bills has a Mardi Gras appointment which he says he will fill.

—"Quick sales and small profits," is the language of the men who advertise.

—A brimless cap is the business man's favorite for windy days in Raleigh.

—Something new is wanted to make this city like a critical public would have it.

—Sweet potatoes are unusually bad and the price unusually high for the time of year.

—"Courting" continues here, and with results *pro* and *con*. When will they adjourn?

—The weather committee, it is thought, has decided to establish a new corps of almanac-makers.

—The Edenton Street Sunday-school will devote Sunday's collections once a month to Trinity College.

—Doctor and Mrs. Vines E. Turner left yesterday afternoon for a month's sojourn in Florida—among the oranges.

—Chief Justice Smith is recovering from his recent attack and the public may hope to soon see him out again.

—Where is the man that has been complaining about the cold weather and the absence of snow, slush and sleet? Where is he?

—The Treasurer received $500 from the Brown Chemical Company of Baltimore, in payment of their license to sell fertilizers in this State.

—Mr. J. R. Ferrell of the firm of Andrews & Ferrell left yesterday morning for the North to lay in a stock of groceries for his house.

—A colored deaf and dumb pupil was displaying his skill in the management of the axe yesterday, he lost "the swing" and two toes besides.

—The grocery store of the Stronachs, at the head of Fayetteville street, is one of the most attractive, and in every way tasty, establishments in the State.

—The Morehead City Hotel foundation is completed, and consists of three hundred and seventy pilars. It will be a large and convenient building, is situated nearly on the water and commands a fine view of the ocean.

—The Governor has come to no decision in regard to the proposition to purchase the W. N. C. R. R. It is probable that the Board of Directors will be called to meet in this city next week to discuss and dispose of the matter in some way.

—Manager Stark's exhibition of the Belle telephone Sunday was a success and Dr. Marshall's sermon and the choir singing of Christ church was as much of a success as the telephone. Where all were so successful it would be invidious to discriminate.

—Rev. W. W. Colley, a returned missionary from Africa, will lecture to-night at the new hall at Shaw University. Owing to inclemency of the weather he did not lecture at the First Baptist church last night, as proposed. It is hoped he will have a full house to-night.

—Eclipses of the sun and moon are rarely visible here, but "specks" were not brought into use on yesterday, by which to discover the snowy-white apparel of the earth. Intermixed with snow was a reasonable quantity of hail, rain and mud, and altogether it afforded the fast footman an excellent opportunity of having his own fun.

—The Indian War Dance, as rendered by the Buffalo Bill Troupe, is now the leading past time of "Gideon's Band." The public are called upon to witness the exhibition at the corner of Battle's law office, whenever it don't rain, snow, sleet or blow, and the sun shines strong.

Masonic.

A special meeting of Raleigh Chapter No. 10 is called to-night at 7:30 o'clock for the installation of officers. A full attendance is desired.

County Commissioners.

This body met yesterday; chairman Pool and commissioner Jones absent.

Relief from payment of taxes was granted in several cases for various reasons, physical disability, etc.

J. L. Dunn was appointed to keep rafts from Powell's bridge for one year.

J. J. Norris was granted license to retail spirituous liquors at Holly Springs for three months.

Jno. G. Adams, Sr., was appointed county surveyor.

Several bills against the county were ordered to be paid.

Considerable relief was extended to outside poor, and some school business was transacted.

The Board go to the poor house to-day, and will meet at the Court House again to-morrow.

The State Treasury Examiners.

The Commissioners appointed by the last General Assembly, under the general law requiring an annual examination of the office of Public Treasurer were hard at work last week, closing their labors on Saturday morning. They express hearty acknowledgments to the Treasurer and his clerks for the courteous and efficient aid rendered them in their laborious work. The act of the General Assembly transferring the duties of the treasurer of each of the penal and charitable institutions as well as the Agricultural Department to the Public Treasurer, while it has resulted in a considerable saving to the State, has more than doubled the duties of that officer. The Commissioners carefully compared the accounts and vouchers with the sureties upon the books in each of these several departments—counted the coupons paid on the bonds of the W. N. C. R. R., and compared the general results with the Auditor's report, found everything correct and so certified on the several books of the Department. They express themselves as highly gratified at the neat, systematic and accurate manner in which the business of this office is transacted and its books kept. They congratulate the people upon the successful and economical working of the recent legislation with regard to the above mentioned institutions; saving thousands to the State, without detriment to their efficiency and without abatement of the comforts of pupils, patients or convicts. For example, the Insane Asylum, with three hundred and ten patients keeping up the same excellent diet and care of patients as heretofore, cost the State for the year 1879 $44,500, whereas about two hundred and seventy-eight patients for the previous year, cost, it is understood, more than $70,000. The Deaf and Dumb Asylum has been managed as well, if not better than any other public insttitution. The Principal of the Deaf and Dumb Asylum reports that the actual expenses of the asylum for the year ending 1879, were $32,479.35 and that there is a balance of $7,510.22 to be carried over to the next year as the result of the savings of the two previous years and that the institution has been operated at the smallest cost of any previous year.

The records of old bonds surrendered and new ones isssued was also examined. The former class was found to amount to $5,230,842, and the new 4 per cents. issued in lieu thereof to the amount of $1,528,091 up to January 30, 1880. The bonds still continue to come in, $72,000 having been received during the sitting of the commission. They report a large reduction of expenses for the last several years in the change of mode of settling taxes by the sheriffs and of making election returns. The above, with several recommendations to the General Assembly form, at present the skeleton of the report of the commission, which cannot be completed, however, until after the next investigation, which is to take place at the close of the present fiscal year.

Professor Phillips.

We are truly glad to learn that this distinguished professor's health continues to improve. His address is Presbyterian Hospital, corner 70th and Madison avenue, New York.

It will be seen from the following resolution adopted by the Board of Trustees at their recent meeting, that Dr. Phillips' name will be still borne upon the roll of the professors of the University. The resolution was introduced by Dr. Grissom, and has been unanimously adopted, viz:

Resolved, That in consideration of his long and faithful services at the University of North Carolina, and in consideration of his past intellectual abilities, Rev. Charles Phillips, D. D., whose resignation we regretfully accept, be requested to allow his name to remain upon the catalogue of the University as an *emeritus* Professor of Mathematics.

HOTEL ARRIVALS.

YARBORO HOTEL.—G. W. Blacknall, Proprietor.

M Adler, Baltimore; C J Voorhees, N C; Wm A Guthrie, Fayetteville; H E Jones, Baltimore; B D Drake, New York; Thos Hill, N C; T L Williamson, Baltimore; Geo E Downing, New York; C C Jewell, W M Jewell, Wake; M Jordan, Charlotte; A L Parker, G T Uzzle, Wilson's Mills; J M Corbin, Hillsboro; J A Gray, Greensboro, Jas C McRae, Thos H Sutton, Fayetteville; Jno D Shaw, Rockingham; L W Vick, New York; A F Gilbert, Baltimore; J F Garrell, Miss Garrell, Wilmington; H T Coley, Charlotte; N P Jones, Wake county; Rev T Harrison, Greensboro; J Tucker, Durham; M Schloss, Baltimore; R F Yarborough, W K Davis, Louisburg; Dr G M Cooley, J F Cooley, Franklin; Bailey Willis, Newport; N H Bennett, Baltimore; R Pierce, Norfolk; Jno W Wiggins, Warren.

Married.

At the residence of the bride's father on the 22d ult., by Rev. W. C. Norman, Dr. Francis M. Garrett, of Ringwood, Halifax county, and Miss Lizzie Jones, daughter of Col. Jordan F. Jones, of Franklin county.

New goods at M. Rosenbaum's at the Capitol, the only cheap one price store

What Physicians at Home and Abroad Think of the Seven Springs Iron and Alum Mass.

In the treatment of Dyspepsia, Chlorosis, Anæmia, Nervous and Muscular Debility, Nervous and Sick Headache, Dysmenorrhœa, Menorrhagia, Amenorrhœa, diseases of the Kidneys and Bladder and such like organic or functional disturbances, I know of no remedy upon which I can rely with more certainty of satisfactory results than the "Seven Springs Mass."

W. F BARR, M. D.,
Abingdon, Va.

I have found no one single remedy to yield such satisfactory results as the "Seven Springs Mass." In the treatment of Dyspepsia, Chronic Diarrhœa, Anamia, Chlorosis, and for Chronic Eczema, I find it invaluable, associated with appropriate topical treatment.

GEO. T. HARRISON, M. D.,
New York City.

From my experience with the "Iron and Alum Mass," I believe it will prove the best medicine we have in use, for chronic diseases.

G. M. D. PATTERSON, M. D.,
Eaglewood, Texas.

For Dyspepsia, Ulcerations of the Throat, Inflammation of the Neck of the Bladder, Leucorrhœa, etc., the "Seven Springs Mass" seems to act with almost specific effect.

E. O. GRIGSBY,
DeView, Ark.

We could extend this list into the thousands with such testimonials from physicians from every State in the Union, but these are sufficient to indicate its application. The reputation of the remedy is too widely known to waste words upon its character. In ordering from druggists always mention Seven Springs Mass. Price $1 per package or six for $5, sent by mail, postpaid.

LANDRUM & LITCHFIELD,
tf Abingdon, Va.

For Sale,

Five new whisky stills, in good order, for sale cheap at

JAMES P. HAYES'.

A Card.

All who are suffering from the errors and indiscretions of youth, nervous weakness, early decay, loss of manhood, etc., I will send a receipt that will cure you, free of charge. This great remedy was discovered by a missionary in South America. Send a self-addressed envelope to the Rev. JOSEPH T. INMAN, Station D. Bible House New York City.

500 dozen Childrens' Misses' and Ladies' Hose, from 10 cents a pair.

100 pairs Ladies' Kid Gloves at 50 cents a pair.

30,000 yards Spring Prints, new styles, and a large lot of Hamburg Edgings.

2,000 Hats for Boys and Men, for sale very cheap, at Woollcott's stores on Hargett and Wilmington streets.

Your Last Chance

To get the best open and top buggies and spring wagons for less than their real value.

Another car load just received from the world renowned factory of Davis, Gould & Co., Cincinnati, Ohio. This is good work, satisfactorily guaranteed for one year. *Thirty days after date* you will pay one-third more for the same article as all the agents will be called home. Buy now and save money. For sale by

WAYNE ALLCOTT.

Meeting of Stockholders.

The Annual Meeting of the Stockholders of the North Carolina State Life Insurance Company will be held at the Company's office, Raleigh, N. C., on Wednesday, the 18th instant, at 11 o'clock A. M.

W. H. HICKS, Secretary.

jan31-Dtd

"A Fool's Errand."

Another supply of "A Fool's Errand, by One of the Fools," just received at Alfred Williams & Co.'s Bookstore Price $1.00.

If you wish to get the *best*, go to Yeargan, Petty & Co., and ask for a spool of their Mile-End Cotton; they sell over 500 dozen of this every month—the best spool cotton in use.

Prescription Free

For the speedy cure of seminal weakness, loss of manhood, and all disorders brought on by indiscretion or excess. Any druggist has the ingredients. Address Davidson & Co., 78 Nassau street, New York.

Handmade Shoes, "such as the new style of French and English Toes. A new lot of Opera Cloaks. The third stock of the celebrated Pearl Shirts, from $1.00 to $1.25 and $1.35. My upstairs Clothing Department cannot be excelled. JOS. P. GULLY.

Good Living.

The secret of good living is of vast importance to all mankind. Every good liver knows this—but when the liver is bad, then take Rosadalis, the the great Southern Remedy, and Mott's Liver Pills. They are sure to restore you to health.

Answer this.

Did you ever know any person to be ill, without inaction of the Stomach, Liver or kidneys, or did you ever know one who was well when either was obstructed or inactive; and did you ever know or hear of any case of the kind that Hop Bitters would not cure.—Ask your neighbor this same question.

Indigestible Bread.

The reason why adulterated baking powders make bread and biscuits very indigestible, is because they harden the gluten of the wheat and render it less soluble. The purity and perfect combination of Dr. Price's Cream Baking Powder makes all articles easy of digestion.

3 Cars Bolted Virginia meal.
2 cars prime Timothy Hay.
1 car oats.
1 car white corn.
1 car Patapsco and Orange Grove flour.
1 car wheat bran,
On hand and for sale by
W. H. DODD.

200 pairs Womens' and Childrens' Rubbers, at 50c. a pair.
150 pairs Men's Rubbers, at 75c. a pair.
200 pairs Ladies' White and Striped Hose, at 10c. a pair, for sale at
WM. WOOLLCOTT'S STORES,
Wilmington and Hargett streets.

Something Useful.

A light weight overcoat will always be found useful in cool weather. We have a good stock of them; also a lot of men and boys' heavy overcoatsee cheap and fine grades, bought sbee the holidays at low rates, and will in sold accordingly.

R. B. ANDREWS & Co.,
Clothiers and Hatters.

RALEIGH MARKETS.

Cotton Market:

Reported by Cotton Exchange
RALEIGH, N. C., Feb. 2, 1880.

Middling	12¼
Strict Low Middling	12 @ 12
Low Middling	12
Middling Stains	12
Low Middling Stains	11¾
Good Ordinary	

Tone of maket firm.

CITY MARKETS—Wholesale Prices

Corrected N. T. NORRIS & CO.

Official Report of Grocers Exchange.

RALEIGH, N. C., Feb. 2, 1880.

Flour, North Carolina	$ 7 00 @ 7 50
Corn	75 @
Corn Meal	70 @ 75
Bacon, N.C. Hog round	8@ 9
" " hams	13
Bulk Meats, clear rib sides	8
" " shoulders	5½@ 6
North Carolina Pork	5 @ 6
Coffee, prime Rio	16 @ 18
" good	14 @ 15
Syrup, S. H.	25 @ 35
Molasses, Cuba	33 @ 35
Salt, Liverpool	1.70 @1.75
Sugar, white	11 @ 12
" yellow	8 @ 9
Irish potatoes	75 @ 125
" " North Carolina	45 @ 50
Sweet Potatoes	50
Oats, shelled	60
Peaches, pecled	8 per lb
" unpealed	3 "
Apples, dried	3 @ 4
Cotton Ties, new	$2.75@3.00
" " spliced	1.00
Bagging	11 @ 12¼
Peas per bushel, white	85 @ 90
" " stock	70 @ 80
Lard	@ 15
Tallow	@ 25
Beeswax	16@ @
Rags—mixed	1½@
" cotton	1¾@

Above are for large quantities. When mall quantities are wanted higher prices will be charged.

TELEGRAPHIC MARKETS.

NEW YORK, Feb. 2.—Money at 4@6; Exchange quiet at 4.82@4.82½. Governments 3s7½; four per cents. 4½. State bonds dull.

Cotton firm; sales 1113 bales; upland 21 13; Orleans 13¾; consolidated net receipts 22,580; exports to Great Britain 7225; continent 1824.

Cotton—net receipts, 2101 bales; gross 9293. Futures weak; sales 194,000; February 13.11a13; March 13a7. April 13a60; May 77a8; June 98a7; July 14 05a7; August 14.15a17; September 13.42a6; October 12 68@72.

NEW YORK, Feb. 2.—Flour quiet; wheat 1a2c lower and heavy, ungraded red 1.16a1.40. Corn 1a1c better, with light supply and fair demand; ungraded 60a61c. Oats steady and fairly active, No. 3, 47c. Hops steady and quiet. Coffee unchanged and dull. Sugar dull and nominal. Molasses are in fair demand and steady. Rice is in good demand and firm. Rosin dull and lower at 1.42½a1.55. Turpentine lower at 39a40c. Wool, white, firm and in fair trade. Pork lower and less active at 12.60a12.75; middies steady and quiet. Lard again lower and in moderate trade at 7.85a7.92½. Whisky nominal at 1.30. Freights dull.

Feb. 2.—Cotton—Middling, low middling and good ordinary: Galveston—firm at 12½, 11⅞, 11¾, cents; net receipts 2045 bales. Norfolk—steady 12 9-16 cents; net receipts 1,768 bales; Baltimore—steady 12½, 12 3 8, and 12; cents net receipts, 290; sales 315; Boston—firm at 12⅝, 12 1-2, 11¾ cents; net receipts 1000 bales; sales —. Wilmington—firm, 12½, 12 1-8, 11 5-8; cents; net receipts 63 bales; sales —. Philadelphia—firm 12½, 12⅝, 12 5-8 cents; net receipts 132 bales. Savannah steady, ½ higher; 12½, 12¼, 11¾; net receipts 3,821 bales. New Orleans—firm, 12¾, 12¾ 11¾ cents; net receipts 11,364.

LIVERPOOL, February 2—1:30 P. M.—Cotton—firmer and fractionally dearer; uplands 7⅜; Orleans 7⅜; receipts 14,200 bales; American 10,200; sales 10,000; speculation and exports 1,000; uplands low middling clause, May delivery, 7 5-16; June and July, 7 3-32; July and August, 7 15-32. Futures firm. Turpentine 3s.

CHICAGO, February 2—1:30 P. M.—Flour dull and unchanged. Wheat unsettled and generally higher; No. 2 red winter 1 22. Corn steady and in fair demand at 36 7-8a37. Pork active, firm and higher, at 12.35. Bulk meats stronger; shoulders 4 20; short ribs 6 45; short clear 6 65.

CINCINNATI, February 2.—Flour unchanged. Corn heavy at 43. Pork dull and unchanged. Lard in good demand at 7⅜. Bulk meats quiet; shoulders 4½; ribs 6 60; sides 6 70. Bacon firm; shoulders 5 1-4; rib 7 1-4; sides 7⅜. Green meats quiet and unchanged. Whisky active and firm at 1 05. Sugar firm. Hogs steady and firm; common 3 50a4 30; light 4 35a4 55; packing 4 45a4 65; butchers 4 65a4 75.

BALTIMORE, February 2.—Oats quiet and steady; Southern 50. Provisions quiet and unchanged. Coffee the same. Sugar steadier; "A" soft 9¾. Whisky dull at 1 11a1 12. Freights dull and unchanged.

New Advertisements.

DISSOLUTION.

THE copartnership heretofore existing between CAYTON & WOLFE is this day dissolved by mutual consent. All claims for or against the firm will be settled by John Cayton.

JOHN CAYTON,
W. F. WOLFE.

jan3 1f.

Amusements.

TUCKER HALL.

THURSDAY EVENING, FEB. 5TH.
Engagement for One Night Only
Of the EMINENTLY SUCCESSFUL
COMEDIAN & CHARACTER ACTOR

MILTON NOBLES!

Supported by his powerful

COMEDY COMBINATION,

Appearing in the original dramatic specialties with which his name has become inseparably linked—when will be presented the American Comedy-Drama, by MILTON NOBLES, entitled

A Man of the People!

JACK RYDER, ! MILTON NOBLES.
A Diamond in the Rough.

Prices as usual—Reserved Seats for sale at Hearth's Drug Store. jan 30-4t

D. T. JOHNSON, of Chatham — T. J. WIGGS, of Wake.

Johnson & Wiggs.

WHOLESALE GROCERS,

COMMISSION MERCHANTS AND

COTTON FACTORS.

Always on hand in large quantities Clear rib sides, Sugar cured and N. C. Hams, choice refined lard, corn, meal, seed oats, stock peas, flour, (all grades,) rice, Cuba molasses, salt, leather, &c., &c.

We have on hand a large quantity of

PLOWS AND PLOW CASTINGS,

Cotton Hoes and in fact almost anything the farmer needs, any of which we will sell low for the cash, or on a CREDIT when satisfactory arrangements are made.

We are also agents for Hymans & Dancy's High Grade Premium PHOSPHATE for cotton, conceded by the best of farmers to be one among the best Guanos now sold, and we are now offering this standard brand of Guano at 100 lbs. middling cotton.

Orders and correspondence solicited. Prompt attention guaranteed.

JOHNSON & WIGGS,
RALEIGH, N. C,
Wilmington St., 2 Doors North Market.
jan 19-tf

DON'T BE DECEIVED.

THE BEST

MACHINERY

IS ALWAYS THE CHEAPES

The reputation of the Great Southern Manufacturers

TALBOTT & SONS.

For the BEST AND MOST RELIABLE Machinery of all kinds, is not equaled by any other house in the United States. They have gained their reputation by the Standard Quality and Excellent workmanship of their Machinery and the most solid principles known to business.

THE SUPERIORITY OF THEIR MACHINERY

is more clearly shown when tested with best known manufacturers of other sections.

All practical men of experience buy the Celebrated and Reliable Engines, Boilers and Machinery of this justly celebrated House. Their Machinery is worth its price as much as one twenty dollar gold piece is worth another.

No man of experience or responsibility can say one word against this

GREAT SOUTHERN ENGINE BOILER.

They always give satisfaction.

YOU DON'T WANT

Cheap and inferior Northern work which will be dear to you at any price.

Those in need of

The Best and Most Reliable Machinery

shall save money when they buy from me. I will give as Low Price and Reasonable Terms as any Reliable Manufacturer.

WAYNE ALLCOTT,
Manufacturer's Agent,
jan 28-tf Raleigh, N. C.

W. C. & A. B. Stronach,

GROCERS.

1880.

Complete Stock of Heavy

GROCERIES.

EVERYTHING IN FANCY GROCERIES.

Garden and Feld Seeds.

Pure stock Irish Seed Potatoes if you wish one barrel, or one hundred barrels. Call or write for price list.

AGENTS FOR

B. D. Sea Fowl Guano, and Bradley's Patent Superphosphate of Lime, two of the Best Known Standard Fertilizers. We are also Agents for Baker's Prepared Chemicals. If you wish to make your own Fertilizers call on us for formula and price list.

jan 16-tf

$72 a week, $12 a day at home easily made. Costly outfit free. Address True & Co., Augusta, Maine. jan 20-tf

Commission Merchants.

J. J. THOMAS,

GROCER,

Commission Merchant

AND

Cotton Seller,

New Store, No. 6 Wilmington Street,

Raleigh, N. C.

THE SALE AND STORAGE OF COTTON A SPECIALTY.

In Stock and Arriving:
50,000 Yards Bagging, (Whole and half Rolls.)
1,000 Yards Fine Dundee Bagging, for Lint Sheets.
1,000 Bundles New Arrow Ties.
500 Bundles Spliced Ties, (all Arrow Buckles.)
500 Pounds Bagging Twine.

Also a full stock of Meat, Meal, Corn, Flour, Molasses, Sugar, Coffee, Salt, &c., &c., all of which I offer upon as low terms as they can be bought anywhere.

Personal care given to the sale of Cotton, and upon any Cotton stored with me for higher prices I will make liberal cash advances, low rate of interest and small charge for storage. Consignments and correspondence solicited. I will be glad to have my friends and customers call at my office to see me when they come to Raleigh.

J. J. THOMAS,
Office No. 6 Wilmington street.
Cotton Platforms, McKee Square & Baptist Grove.
sept 26-d&w6ms Raleigh, N. C.

L. R. WYATT,

Grocer & Cotton Commission Merchant,

—AND DEALER IN—

BAGGING, TIES AND FERTILIZERS.

CONSIGNMENTS OF COTTON

—AND—

Country Produce Solicited.

Wilmington Street,

Opposite Market House.

Constantly on hand, Bulk C. R. Side, cheese lard, sugar, coffee, molasses flour of all grades, corn, Hoxall Mills meal, bagging and ties bought on best terms and will be sold accordingly wholesale and retail.

Selling cotton on consignment a specialty with my personal attention and promt returns.

Cotton store 1, and advances on liberal erms. jan 13-tf

LOOK

AT OUR STOCK OF

BRASS SHELLS,
PAPER SHELLS,
SHOT, CAPS,

WADS.

DUCKING POWDER,
RIFLE POWDER,
PRIMERS FOR SHELLS,
RECAPPERS,
LOADING TUBE

Green's Loders,
Wire Brushes.

FELT SWABS

SHELL CUTTERS,
CLEANING RODS,

And a full line of Goods Suitable for Breech Loading Guns.

Thos. H. Briggs & SONS'
Briggs Building,
Write for Prices. RALEIGH, N. C.
dec 12-tf

1880.

New Year Greeting.

NEW GOODS,

W. H. & R. S. TUCKER,

FIRST OF THE SEASON.

5 Cases Spring Prints, new colorings and patterns.
1 Case Medium Prints.
4 Cases Solid Prints.
1 Case Stripe Piques 6¼c.
25 Bales 4-4 Brown Domestics.
5 Bales Bro Drills, Standard makes.
3 Cases 10-4 Bro Cottons.
20 Cases Bleached Domestic.
3 Cases 10-4 Bleached Sheetings.
6-4, 5-4, 43 and 42 inch Pidin Cottons.
30 Bales Swepson Plaids.
150 doz. Skirt Braids.
200 doz. Eureka Spool Silk.
Beautiful line of Hamburg Edgings and Insertions.

Laces and Embroidries.

CORSETS, different styles and qualities.

DAMASK TOWELS.

COTTON DIAPER AND TABLE LINENS.

All Goods at Low Prices.

W. H. & R. S. TUCKER.

Jan 3-dtf.

STREET'S NATIONAL HOTEL.

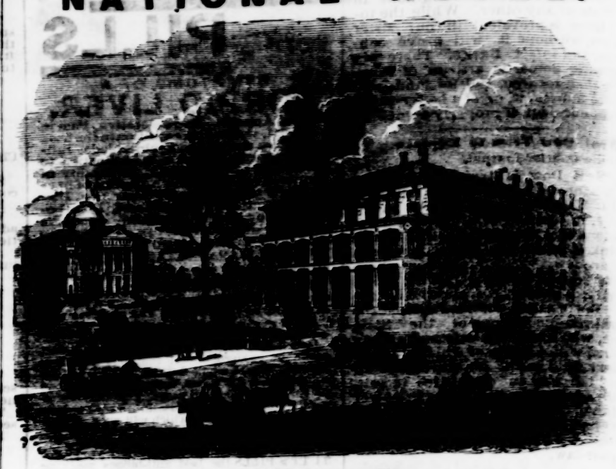

State House Square,
RALEIGH N, C.

ONLY CITY HOTEL WITH FIRES AND GAS IN EVERY ROOM.

All front rooms.

STREET & SON
Owners and Proprietors.

jan 4dtf

DR. PRICE'S CREAM BAKING POWDER AND SPECIAL FLAVORING EXTRACTS.

Eminent Chemists and Physicians certify that these goods are free from adulteration, richer, more effective, produce better results than any others, and that they use them in their own families.

DR. PRICE'S UNIQUE PERFUMES are the Gems of All Odors.
TOOTHENE. An agreeable, healthful Liquid Dentifrice.
LEMON SUGAR. A Substitute for Lemons.
EXTRACT JAMAICA GINGER. From Pure Root.

STEELE & PRICE'S LUPULIN YEAST GEMS.
The Best Dry Hop Yeast in the World.

STEELE & PRICE, Manfrs., Chicago, St. Louis, and Cincinnati

Dry Goods,

1880. 1880.

YEARGAN, PETTY & CO.

PREPARING FOR

THE NEW YEAR!

We offer for sale a line of fancy and

Colored Dress Goods

At Cost and Less than Cost!

All Desirable Goods

Repellants, Waterproofs, Cloakings Cassimeres, Waterproofs, Suitings. Cloths, Doeskins,

A GREAT VARIETY OF WOOLENS FOR MEN'S AND BOY'S WEAR.

The largest stock and greatest variety o

TOWELS. Towels! Towels!

DAMASKS—White and Colored

With Doyles to match—best ever shown in this market.

Flannels! Flannels! Flannels!

Shaker,
SILK WARPS,
Domets, Cotton Flannels, Opera Flannels, plain colors, and fancy

PLAIDS,

all colors, plain fabrics and twilled. Bargains in these goods.
TWO NUMBERS IN

Black Cashmeres

and one in

BLACK ALPACCA.

The greatest bargains in Black Dress Goods in the market

HENRIETTA CLOTHS,
AUSTRALIAN CRAPES,
AND FINEST ASSORTMENT
BLACK MOHAIRS AND BRILLIANTINES,

Brocaded and —Figured | —Lustres. —Figured | —Lustres.

Black Silks.

Gros DeRhine, Gros Grain—a special bargain in these. Trimming silks—all colors, Velvets, plain embossed; fancy Plushes, &c., &c., &c.

EMBROIDERIES!!

We have always kept the largest variety and richest assortment, and sold more of these than any house in the city, and now offer the most complete line of

Hamburg, Mull Swiss,

And

Nainsook Edgings

AND INSERTIONS,

(wide and narrow,) ever offered in Raleigh. Cotton Diapers, 150 pieces just received.

YEARGAN, PETTY & CO'S.
No. 30, Fayetteville Street,
Raleigh, N. C.

L. D. & W. R. WOMBLE,

Corner Hargett & Wilmington Sts.

Wholesale and Retail

GROCERS,

Leather Dealers and Commission Merchants.

Have in store a good supply of choice Groceries, Hardware, Crockery, Wood and Willow Ware, Cotton Rope and Twines, Fishing Tackle, &c., &c.

The largest stock of Sole and Upper Leather, French and American Calf Skins, Gaiter Uppers, Boot Legs, Footing Fronts, Shoe Lasts, Boot Trees, Shoe Thread, Pegs and Shoe makers supplies of all kinds.

Jan 16-dly

$5 to $20 per day at home. Samples worth $5 free. Address Stinson & Co., Portland, Maine. jan 16-tf

BREWSTER'S HARDWARE EMPORIUM.

Sporting Goods.

Guns and Pistols of various Patterns and Gun Material of every description. We have the largest and best assortment of Goods in this line in the State.

THE NEW FRYER,

This useful invention meets a long felt need for a more convenient method of removing Oysters, Potatoes, and other fried food, with greater quickness, and all at once, from the boiling fat in which they have been cooked, and allowing the fat to drain from them while they remain over the fire; thereby getting rid more certainly of the superfluous grease, the objection so often made of the unhealthiness of food cooked in the ordinary frying-pan is done away with.

By detaching the supporter, you have for omelettes and other things for which a drainer is not required, a deeper and better quality of frying-pan than has heretofore been made.

Household Furnishing Goods

in great variety and of the latest and most improved patents

WOOD AND WILLOW WARE.
GLASS AND CROCKERY.

Call and see our stock and you cannot fail to see something that you need.

J. C. BREWSTER,
Holleman Building,
jan 1-tf Raleigh, N. C.

THE OVAL CAKE

is the most economical form of Washing Soap. All bar or square cakes wear down in use to a large flat piece, too thin to handle and therefore, wasted; while the OVAL CAKE of

COLGATE & CO'S

"NEW" SOAP can be cut in two, the oval end clasped readily in the hand, and the larger end worn down almost to a wafer without any waste. COLGATE & CO. recommend their

"NEW" SOAP

(Trade-Mark Registered) to Careful Housekeepers not only as superior in quality, but as in fact the most *economical* Soap now made.

William Simpson.

Wholesale and Retail

DRUGGIST

SEELEY'S TRUSS and BANDAGE ESTABLISHMENTS,
1347 Chestnut St., Philada. and 682 Broadway, N. Y.

The Correct and Skillful Mechanical Treatment of HERNIA OR RUPTURE A SPECIALTY.
Under Patronage of our Most Eminent Surgeons.

SEELEY'S HARD RUBBER TRUSSES.

Fig. 1.

Trade Mark. Registered.

LIGHT, COOL, CLEANLY, CHEAPEST AND BEST.

Special attention given to the application of Trusses, a perfect fit and satisfaction guaranteed.

Keeps constantly on hand a large assortment of

Field and Garden Seeds, Drugs Chemicals, Family Medicines

And everything usualy kept in a first class Drug Store.

AGRICULTURAL CHEMICALS A SPECIALTY